

BEFORE THE MINNESOTA PUBLIC UTILITIES COMMISSION

Katie J. Sieben  
Hwikwon Ham  
Audrey C. Partridge  
Joseph K. Sullivan  
John A. Tuma

Chair  
Commissioner  
Commissioner  
Commissioner  
Commissioner

In the Matter of the Application for a Route  
Permit for a 115-kV Laketown Transmission Line  
and Associated Facilities Project in Carver  
County, Minnesota

SERVICE DATE: March 12, 2026

DOCKET NO. ET-2/TL-24-132

The above-entitled matter was considered by the Commission on February 26, 2026, and the following disposition made:

- 1. Adopted the Administrative Law Judge’s (ALJ) Supplemental Findings of Fact, Conclusions of Law, and Recommendations.**
- 2. Found that the supplement to Appendix C of the Environmental Assessment (EA) sufficiently addresses the deficiencies identified in the Commission’s October 2, 2025 Order, and that the supplemented EA and the record address the issues identified in the Scoping Decision.**
- 3. Issued a Route Permit to Great River Energy authorizing Route Alternative B as recommended by the ALJ for the Laketown 115-kV Transmission Line Project with the conditions recommended by the ALJ.**
  - a. Added Staff Recommended Special Condition 6.7 – Tree Replacement Plan.**  
“The Permittee in coordination with impacted landowners, the DNR, Carver County, and the affected townships shall develop a plan to replace any trees that are removed for construction of the project by planting new seedling or sapling trees first on impacted landowner property or if that's not practical in the affected townships near the project area, and file the plan with the Commission at least 14 days before the pre-construction meeting. At least 45 days prior to the preconstruction meeting, the Applicant shall make a tree replacement plan compliance filing including an estimate of costs for that construction segment.

**The Tree Replacement Plan may include an alternative proposal to fund tree replacements by and through DNR Forestry Programs or other similar public programs. Plantings shall be prioritized in townships through which the line crosses.”**

- 4. Delegated authority to the Executive Secretary to modify the Findings of Fact and Conclusions of Law and Route Permit to correct any typographic and formatting errors, to reflect recent changes in energy infrastructure permitting law as applicable, and ensure consistency with the Commission's order.**

This Order shall become effective immediately.<sup>1</sup>



BY ORDER OF THE COMMISSION

A handwritten signature in black ink that reads "Sasha Bergman".

Sasha Bergman  
Executive Secretary

To request this document in another format such as large print or audio, call 651.296.0406 (voice). Persons with a hearing or speech impairment may call using their preferred Telecommunications Relay Service or email [consumer.puc@state.mn.us](mailto:consumer.puc@state.mn.us) for assistance.

---

<sup>1</sup> In addition to adopting the ALJ's thorough supplemental report, which no party opposed, the Commission will make the additional permit clarifications identified in order point three. The Commission finds these actions reasonable, and the parties concurred.

**STATE OF MINNESOTA PUBLIC UTILITIES COMMISSION**

**ROUTE PERMIT FOR  
LAKETOWN 115 KV TRANSMISSION LINE PROJECT**

**A HIGH-VOLTAGE TRANSMISSION LINE AND ASSOCIATED FACILITIES**

**IN  
CARVER COUNTY**

**ISSUED TO  
GREAT RIVER ENERGY AND  
MINNESOTA VALLEY ELECTRIC COOPERATIVE**

**PUC DOCKET NO. ET2/TL-24-132**

In accordance with the requirements of Minnesota Statutes Chapter 216I this route permit is hereby issued to:

**Great River Energy and Minnesota Valley Electric Cooperative**

Great River Energy is authorized by this route permit to construct and operate the 115 kV Transmission Line Project. Minnesota Valley Electric Cooperative is authorized to construct the new Laketown Substation.

The high-voltage transmission line shall be constructed within the route identified in this route permit and in compliance with the conditions specified in this route permit.

Approved and adopted this 12th day of March, 2026

BY ORDER OF THE COMMISSION



---

Sasha Bergman,  
Executive Secretary

## CONTENTS

<b>1</b>	<b>ROUTE PERMIT</b> .....	<b>1</b>
1.1	Pre-emption .....	1
<b>2</b>	<b>TRANSMISSION FACILITY DESCRIPTION</b> .....	<b>1</b>
2.1	Structures.....	1
2.2	Conductors.....	2
2.3	Substations and Associated Facilities .....	2
<b>3</b>	<b>DESIGNATED ROUTE</b> .....	<b>3</b>
<b>4</b>	<b>RIGHT-OF-WAY</b> .....	<b>3</b>
<b>5</b>	<b>GENERAL CONDITIONS</b> .....	<b>4</b>
5.1	Route Permit Distribution.....	4
5.2	Access to Property .....	4
5.3	Construction and Operation Practices.....	5
5.3.1	Field Representative.....	5
5.3.2	Employee Training - Route Permit Terms and Conditions.....	5
5.3.3	Independent Third-Party Monitoring.....	5
5.3.4	Public Services, Public Utilities, and Existing Easements .....	6
5.3.5	Temporary Workspace .....	6
5.3.6	Noise.....	6
5.3.7	Aesthetics .....	6
5.3.8	Soil Erosion and Sediment Control.....	7
5.3.9	Wetlands and Water Resources.....	7
5.3.10	Vegetation Management .....	8
5.3.11	Application of Pesticides .....	8
5.3.12	Invasive Species.....	9
5.3.13	Noxious Weeds.....	9
5.3.14	Roads.....	9
5.3.15	Archaeological and Historic Resources .....	9
5.3.16	Avian Protection.....	10
5.3.17	Drainage Tiles .....	10
5.3.18	Restoration .....	10
5.3.19	Cleanup.....	11
5.3.20	Pollution and Hazardous Wastes .....	11
5.3.21	Damages .....	11
5.4	Electrical Performance Standards.....	11
5.4.1	Grounding.....	11

5.4.2	Electric Field .....	11
5.4.3	Interference with Communication Devices .....	12
5.5	Other Requirements .....	12
5.5.1	Safety Codes and Design Requirements .....	12
5.5.2	Other Permits and Regulations .....	12
<b>6</b>	<b>SPECIAL CONDITIONS .....</b>	<b>13</b>
<b>7</b>	<b>DELAY IN CONSTRUCTION .....</b>	<b>14</b>
<b>8</b>	<b>COMPLAINT PROCEDURES .....</b>	<b>14</b>
<b>9</b>	<b>COMPLIANCE REQUIREMENTS .....</b>	<b>15</b>
9.1	Pre-Construction Meeting .....	15
9.2	Plan and Profile .....	15
9.3	Status Reports .....	16
9.4	In-Service Date .....	16
9.5	As-Builts .....	16
9.6	GPS Data.....	16
9.7	Right of Entry .....	17
<b>10</b>	<b>ROUTE PERMIT AMENDMENT.....</b>	<b>17</b>
<b>11</b>	<b>TRANSFER OF ROUTE PERMIT .....</b>	<b>17</b>
<b>12</b>	<b>REVOCATION OR SUSPENSION OF ROUTE PERMIT .....</b>	<b>18</b>

**ATTACHMENTS**

Attachment 1 – Complaint Handling Procedures for Permitted Energy Facilities

Attachment 2 – Compliance Filing Procedures for Permitted Energy Facilities

Attachment 3 – Route Permit Maps

## 1 ROUTE PERMIT

The Minnesota Public Utilities Commission (Commission) hereby issues this route permit to Great River Energy and Minnesota Valley Electrical Cooperative (Permittee(s)) pursuant to Minnesota Statutes Chapter 216I and Minnesota Rules Chapter 7850. This route permit authorizes Great River Energy to construct and operate the Laketown 115 Kilovolt kV Transmission Line Project, henceforth known as Transmission Facility). The high-voltage transmission line shall be constructed within the route identified in this route permit and in compliance with the conditions specified in this route permit. This permit also authorizes Minnesota Valley Electrical Cooperative to construct and operate a new substation – the Laketown Substation – as identified in the attached route maps.

### 1.1 Pre-emption

Pursuant to Minn. Stat. § 216I, this route permit shall be the sole route approval required for construction of the transmission facilities and this route permit shall supersede and preempt all zoning, building, or land use rules, regulations, or ordinances promulgated by regional, county, local and special purpose governments.

## 2 TRANSMISSION FACILITY DESCRIPTION

The project includes: (1) Minnesota Valley Electrical Cooperative will construct and own the new Laketown substation and (2) Great River Energy will construct and own approximately 3.2 miles of new 115 kilovolt (kV) high voltage transmission line (HVTL) beginning at a new interconnection with an existing Xcel Energy 115kV HVTL and terminating at the new Laketown substation.

The Transmission Facility is located in the following:

County	Township Name	Township	Range	Sections
Carver	Dahlgren	115N	24W	4, 5
Carver	Laketown	116N	24W	28, 32, 33

### 2.1 Structures

The structures will consist primarily of direct-embedded steel monopoles, 70 to 95 feet above ground and placed 300 to 450 feet apart. Direct-embed steel structures or steel structures on concrete foundations would be approximately 30 inches in diameter.

Steel structures on concrete foundations may be needed for angled structures; the size of these structures is dependent on the tension on the line, and/or the angle of deflection the structure location causes on the Transmission Line. Specific sizing of these structures will be determined after a route permit is issued and detailed engineering design is initiated.

Multi-pole (e.g., 3-pole deadend) and/or H-frame structures are designed in a horizontal configuration, which maintains the transmission line conductors parallel to the ground. Horizontal configuration is sometimes desirable where the proposed transmission line crosses under other existing high voltage transmission lines.

A deadend structure is used to change direction and/or wire tension on a transmission line. Deadend structures can use wood, wood laminate, direct steel embedded, or steel on concrete foundation structures and can have a larger cross section than the typical structures.

## 2.2 Conductors

The double circuit structures will have six single-conductor phase wires (three conductors per circuit) and one shield wire. It is anticipated that the phase wires will be 795 thousand circular mil aluminum-clad steel supported (795 ACSS) or a conductor with similar capacity. The shield wire will be 0.528 optical ground wire.

The table below details specifics on the various structure and conductor types as presented in the route permit application.

Line Type	Conductor	Structure		Foundation	Height	Span
		Type	Material			
115 kV	795 ACSS	Monopole with horizontal post or braced post	Steel	Direct embed or concrete	70 – 95 feet	300 – 400 feet
115 kV	795 ACSS	H-Frame	Steel	Direct embed or concrete	70 – 90 feet	350 – 800 feet
115 kV	795 ACSS	Three-Pole	Steel	Direct embed or concrete	70 – 90 feet	350 – 800 feet

## 2.3 Substations and Associated Facilities

A new Laketown Substation will be built at the northwest corner of County State Aid Highway 10 and Jersey Avenue. The substation will require installation of new bus work, new breakers, and new control equipment.

### **3 DESIGNATED ROUTE**

The route designated by the Commission is depicted on the route maps attached to this route permit (Designated Route). The Designated Route is generally described as follows:

The Project will begin at an interconnection with an existing Xcel Energy 115kV HVTL located approximately 0.5 mile south of County Road 140 along Kelly Avenue in Dahlgren Township. The route will extend north from the interconnection point along Kelly Avenue for 1 mile to the intersection of Kelly Avenue and Augusta Road. From there, it will turn east for 1 mile to follow Augusta Road until the intersection with Jersey Avenue. The route will turn north at the intersection of August Road and Jersey Avenue for 1 mile. At the intersection of Jersey Avenue and County State Aid Highway 10 the route will turn west for approximately 500 feet. The route will turn north and cross County State Aid Highway 10 and will connect with the new Laketown Substation located at the northwest corner of the intersection of County State Aid Highway 10 and Laketown Road.

The Designed Route includes an anticipated alignment and a right-of-way. The right-of-way is the physical land needed for the safe operation of the transmission line. The Permittee shall locate the alignment and associated right-of-way within the Designated Route unless otherwise authorized by this route permit or the Commission. The Designated Route provides the Permittee with flexibility for minor adjustments of the alignment and right-of-way to accommodate landowner requests and unforeseen conditions.

Any modifications to the Designated Route or modifications that would result in right-of-way placement outside the Designated Route shall be specifically reviewed by the Commission in accordance with Minn. R. 7850.4900 and Section 10 of this route permit.

### **4 RIGHT-OF-WAY**

This route permit authorizes the Permittee to obtain a new permanent right-of-way for the transmission line up to 100 feet in width. The permanent right-of-way is typically 50 feet on both sides of the transmission line measured from its centerline or alignment.

The anticipated alignment is intended to minimize potential impacts relative to the criteria identified in Minn. R. 7850.4100. The final alignment must generally conform to the anticipated alignment identified on the route maps unless changes are requested by individual landowners

and agreed to by the Permittee or for unforeseen conditions that are encountered or as otherwise provided for by this route permit.

Any right-of-way or alignment modifications within the Designated Route shall be located so as to have comparable overall impacts relative to the factors in Minn. R. 7850.4100, as does the right-of-way and alignment identified in this route permit, and shall be specifically identified and documented in and approved as part of the plan and profile submitted pursuant to Section 9.1 of this route permit.

Where the transmission line parallels existing highway and other road rights-of-way, the transmission line right-of-way shall occupy and utilize the existing right-of-way to the maximum extent possible; consistent with the criteria in Minn. R. 7850.4100, and the other requirements of this route permit; and for highways under the jurisdiction of the Minnesota Department of Transportation (MnDOT), the procedures for accommodating utilities in trunk highway rights-of-way.

## **5 GENERAL CONDITIONS**

The Permittee shall comply with the following conditions during construction and operation of the Transmission Facility over the life of this route permit.

### **5.1 Route Permit Distribution**

Within 30 days of issuance of this route permit, the Permittee shall provide all affected landowners with a copy of this route permit and the complaint procedures. An affected landowner is any landowner or designee that is within or adjacent to the Designated Route. In no case shall a landowner receive this route permit and complaint procedures less than five days prior to the start of construction on their property. The Permittee shall also provide a copy of this route permit and the complaint procedures to the applicable regional development commissions, county environmental offices, and city and township clerks. The Permittee shall file with the Commission an affidavit of its route permit and complaint procedures distribution within 30 days of issuance of this route permit.

### **5.2 Access to Property**

The Permittee shall notify landowners prior to entering or conducting maintenance within their property, unless otherwise negotiated with the landowner. The Permittee shall keep records of compliance with this section and provide them upon the request of the Minnesota Department of Commerce (Department of Commerce) staff or Commission staff.

### **5.3 Construction and Operation Practices**

The Permittee shall comply with the construction practices, operation and maintenance practices, and material specifications described in the permitting record for this Transmission Facility unless this route permit establishes a different requirement in which case this route permit shall prevail.

#### **5.3.1 Field Representative**

The Permittee shall designate a field representative responsible for overseeing compliance with the conditions of this route permit during construction of the Transmission Facility. This person shall be accessible by telephone or other means during normal business hours throughout site preparation, construction, cleanup, and restoration.

The Permittee shall file with the Commission the name, address, email, phone number, and emergency phone number of the field representative at least 14 days prior to the pre-construction meeting. The Permittee shall provide the field representative's contact information to affected landowners, local government units and other interested persons at least 14 days prior to the pre-construction meeting. The Permittee may change the field representative at any time upon notice to the Commission, affected landowners, local government units and other interested persons. The Permittee shall file with the Commission an affidavit of distribution of its field representative's contact information at least 14 days prior to the pre-construction meeting and upon changes to the field representative.

#### **5.3.2 Employee Training - Route Permit Terms and Conditions**

The Permittee shall train all employees, contractors, and other persons involved in the Transmission Facility construction regarding the terms and conditions of this route permit. The Permittee shall keep records of compliance with this section and provide them upon the request of Department of Commerce staff or Commission staff.

#### **5.3.3 Independent Third-Party Monitoring**

Prior to any construction, the Permittee shall propose a scope of work and identify an independent third-party monitor to conduct construction monitoring on behalf of the Department of Commerce. The scope of work shall be developed in consultation with and approved by the Department of Commerce. This third-party monitor will report directly to and will be under the control of the Department of Commerce with costs borne by the Permittee. Department of Commerce staff shall keep records of compliance with this section and will

ensure that status reports detailing the construction monitoring are filed with the Commission in accordance with scope of work approved by the Department of Commerce.

#### **5.3.4 Public Services, Public Utilities, and Existing Easements**

During Transmission Facility construction, the Permittee shall minimize any disruption to public services or public utilities. To the extent disruptions to public services or public utilities occur these shall be temporary, and the Permittee shall restore service promptly. Where any impacts to utilities have the potential to occur the Permittee shall work with both landowners and local entities to determine the most appropriate mitigation measures if not already considered as part of this route permit.

The Permittee shall cooperate with county and city road authorities to develop appropriate signage and traffic management during construction. The Permittee shall keep records of compliance with this section and provide them upon the request of Department of Commerce staff or Commission staff.

#### **5.3.5 Temporary Workspace**

The Permittee shall limit temporary easements to special construction access needs and additional staging or lay-down areas required outside of the authorized right-of-way. Temporary space shall be selected to limit the removal and impacts to vegetation. The Permittee shall obtain temporary easements outside of the authorized transmission line right-of-way from affected landowners through rental agreements. Temporary easements are not provided for in this route permit.

The Permittee may construct temporary driveways between the roadway and the structures to minimize impact using the shortest route feasible. The Permittee shall use construction mats to minimize impacts on access paths and construction areas. The Permittee shall submit the location of temporary workspaces and driveways with the plan and profile pursuant to Section 9.1.

#### **5.3.6 Noise**

The Permittee shall comply with noise standards established under Minn. R. 7030.0010 to 7030.0080. The Permittee shall limit construction and maintenance activities to daytime working hours to the extent practicable.

#### **5.3.7 Aesthetics**

The Permittee shall consider input pertaining to visual impacts from landowners or land management agencies prior to final location of structures, rights-of-way, and other areas with the potential for visual disturbance. The Permittee shall use care to preserve the natural landscape, minimize tree removal and prevent any unnecessary destruction of the natural surroundings in the vicinity of the Transmission Facility during construction and maintenance. The Permittee shall work with landowners to locate the high-voltage transmission line to minimize the loss of agricultural land, forest, and wetlands, and to avoid homes and farmsteads. The Permittee shall place structures at a distance, consistent with sound engineering principles and system reliability criteria, from intersecting roads, highways, or trail crossings.

### **5.3.8 Soil Erosion and Sediment Control**

The Permittee shall implement those erosion prevention and sediment control practices recommended by the Minnesota Pollution Control Agency (MPCA) Construction Stormwater Program. If construction of the Transmission Facility disturbs more than one acre of land or is sited in an area designated by the MPCA as having potential for impacts to water resources, the Permittee shall obtain a National Pollutant Discharge Elimination System/State Disposal System Construction Stormwater Permit from the MPCA that provides for the development of a Stormwater Pollution Prevention Plan that describes methods to control erosion and runoff.

The Permittee shall implement reasonable measures to minimize erosion and sedimentation during construction and shall employ perimeter sediment controls, protect exposed soil by promptly planting, seeding, using erosion control blankets and turf reinforcement mats, stabilizing slopes, protecting storm drain inlets, protecting soil stockpiles, and controlling vehicle tracking. Contours shall be graded as required so that all surfaces provide for proper drainage, blend with the natural terrain, and are left in a condition that will facilitate re-vegetation and prevent erosion. All areas disturbed during construction of the Transmission Facility shall be returned to pre-construction conditions.

### **5.3.9 Wetlands and Water Resources**

The Permittee shall develop wetland impact avoidance measures and implement them during construction of the Transmission Facility. Measures shall include spacing and placing the power poles at variable distances to span and avoid wetlands, watercourses, and floodplains. Unavoidable wetland impacts as a result of the placement of poles shall be limited to the immediate area around the poles. To minimize impacts, the Permittee shall construct in wetland areas during frozen ground conditions where practicable and according to permit requirements by the applicable permitting authority. When construction during winter is not possible, the Permittee shall use wooden or composite mats to protect wetland vegetation.

The Permittee shall contain soil excavated from the wetlands and riparian areas and not place it back into the wetland or riparian area. The Permittee shall access wetlands and riparian areas using the shortest route possible in order to minimize travel through wetland areas and prevent unnecessary impacts. The Permittee shall not place staging or stringing set up areas within or adjacent to wetlands or water resources, as practicable. The Permittee shall assemble power pole structures on upland areas before they are brought to the site for installation.

The Permittee shall restore wetland and water resource areas disturbed by construction activities to pre-construction conditions in accordance with the requirements of applicable state and federal permits or laws and landowner agreements. The Permittee shall meet the USACE, Minnesota Department of Natural Resources (DNR), Minnesota Board of Water and Soil Resources, and local units of government wetland and water resource requirements.

### **5.3.10 Vegetation Management**

The Permittee shall minimize the number of trees to be removed in selecting the right-of-way specifically preserving to the maximum extent practicable windbreaks, shelterbelts, living snow fences, and vegetation in areas such as trail and stream crossings where vegetative screening may minimize aesthetic impacts, to the extent that such actions do not violate sound engineering principles or system reliability criteria.

The Permittee shall remove tall growing species located within the transmission line right-of-way that endanger the safe and reliable operation of the transmission line. The Permittee shall leave undisturbed, to the extent possible, existing low growing species in the right-of-way or replant such species in the right-of-way to blend the difference between the right-of-way and adjacent areas, to the extent that the low growing vegetation that will not pose a threat to the transmission line or impede construction.

### **5.3.11 Application of Pesticides**

The Permittee shall restrict pesticide use to those pesticides and methods of application approved by the Minnesota Department of Agriculture (MDA), DNR, and the U.S. Environmental Protection Agency (EPA). Selective foliage or basal application shall be used when practicable. All pesticides shall be applied in a safe and cautious manner so as not to damage adjacent properties including crops, orchards, tree farms, apiaries, or gardens. The Permittee shall contact the landowner at least 14 days prior to pesticide application on their property. The Permittee may not apply any pesticide if the landowner requests that there be no application of pesticides within the landowner's property. The Permittee shall provide notice of pesticide application to landowners and beekeepers operating known apiaries within three miles of the pesticide application area at least 14 days prior to such application. The Permittee

shall keep pesticide communication and application records and provide them upon the request of Department of Commerce staff or Commission staff.

#### **5.3.12 Invasive Species**

The Permittee shall employ best management practices to avoid the potential introduction and spread of invasive species on lands disturbed by Transmission Facility construction activities. The Permittee shall develop an Invasive Species Prevention Plan and file it with the Commission at least 14 days prior to the pre-construction meeting. The Permittee shall comply with the most recently filed Invasive Species Prevention Plan.

#### **5.3.13 Noxious Weeds**

The Permittee shall take all reasonable precautions against the spread of noxious weeds during all phases of construction. When utilizing seed to establish temporary and permanent vegetative cover on exposed soil the Permittee shall select site appropriate seed certified to be free of noxious weeds. To the extent possible, the Permittee shall use native seed mixes. The Permittee shall keep records of compliance with this section and provide them upon the request of Department of Commerce staff or Commission staff.

#### **5.3.14 Roads**

The Permittee shall advise the appropriate governing bodies having jurisdiction over all state, county, city, or township roads that will be used during the construction phase of the Transmission Facility. Where practical, existing roadways shall be used for all activities associated with construction of the Transmission Facility. Oversize or overweight loads associated with the Transmission Facility shall not be hauled across public roads without required permits and approvals.

The Permittee shall construct the fewest number of site access roads required. Access roads shall not be constructed across streams and drainage ways without the required permits and approvals. Access roads shall be constructed in accordance with all necessary township, county or state road requirements and permits.

The Permittee shall promptly repair private roads or lanes damaged when moving equipment or when accessing construction workspace, unless otherwise negotiated with the affected landowner.

#### **5.3.15 Archaeological and Historic Resources**

The Permittee shall make every effort to avoid impacts to archaeological and historic resources when constructing the Transmission Facility. In the event that a resource is encountered, the Permittee shall consult with the State Historic Preservation Office and the State Archaeologist. Where feasible, avoidance of the resource is required. Where not feasible, mitigation must include an effort to minimize Transmission Facility impacts on the resource consistent with State Historic Preservation Office and State Archaeologist requirements.

Prior to construction, the Permittee shall train workers about the need to avoid cultural properties, how to identify cultural properties, and procedures to follow if undocumented cultural properties, including gravesites, are found during construction. If human remains are encountered during construction, the Permittee shall immediately halt construction and promptly notify local law enforcement and the State Archaeologist. The Permittee shall not resume construction at such location until authorized by local law enforcement or the State Archaeologist. The Permittee shall keep records of compliance with this section and provide them upon the request of Department of Commerce staff or Commission staff.

#### **5.3.16 Avian Protection**

The Permittee in cooperation with the DNR shall identify areas of the transmission line where bird flight diverters will be incorporated into the transmission line design to prevent large avian collisions attributed to visibility issues. Standard transmission design shall incorporate adequate spacing of conductors and grounding devices in accordance with Avian Power Line Interaction Committee standards to eliminate the risk of electrocution to raptors with larger wingspans that may simultaneously come in contact with a conductor and grounding devices. The Permittee shall submit documentation of its avian protection coordination with the plan and profile pursuant to Section 9.2.

#### **5.3.17 Drainage Tiles**

The Permittee shall avoid, promptly repair, or replace all drainage tiles broken or damaged during all phases of the Transmission Facility's life unless otherwise negotiated with the affected landowner. The Permittee shall keep records of compliance with this section and provide them upon the request of Department of Commerce staff or Commission staff.

#### **5.3.18 Restoration**

The Permittee shall restore the right-of-way, temporary workspaces, access roads, abandoned right-of-way, and other public or private lands affected by construction of the Transmission Facility. Restoration within the right-of-way must be compatible with the safe operation, maintenance, and inspection of the transmission line. Within 60 days after completion of all

restoration activities, the Permittee shall file with the Commission a Notice of Restoration Completion.

#### **5.3.19 Cleanup**

The Permittee shall remove and properly dispose of all construction waste and scrap from the right-of-way and all premises on which construction activities were conducted upon completion of each task. The Permittee shall remove and properly dispose of all personal litter, including bottles, cans, and paper from construction activities daily.

#### **5.3.20 Pollution and Hazardous Wastes**

The Permittee shall take all appropriate precautions to protect against pollution of the environment. The Permittee shall be responsible for compliance with all laws applicable to the generation, storage, transportation, clean up and disposal of all waste generated during construction and restoration of the Transmission Facility.

#### **5.3.21 Damages**

The Permittee shall fairly restore or compensate landowners for damage to crops, fences, private roads and lanes, landscaping, drain tile, or other damages sustained during construction. The Permittee shall keep records of compliance with this section and provide them upon the request of Department of Commerce staff or Commission staff.

### **5.4 Electrical Performance Standards**

#### **5.4.1 Grounding**

The Permittee shall design, construct, and operate the transmission line in a manner so that the maximum induced steady-state short-circuit current shall be limited to five milliamperes root mean square (rms) alternating current between the ground and any non-stationary object within the right-of-way, including but not limited to large motor vehicles and agricultural equipment. All fixed metallic objects on or off the right-of-way, except electric fences that parallel or cross the right-of-way, shall be grounded to the extent necessary to limit the induced short-circuit current between ground and the object so as not to exceed one milliamperes rms under steady state conditions of the transmission line and to comply with the ground fault conditions specified in the National Electric Safety Code. The Permittee shall address and rectify any induced current problems that arise during transmission line operation.

#### **5.4.2 Electric Field**

The Permittee shall design, construct, and operate the transmission line in such a manner that the electric field measured one meter above ground level immediately below the transmission line shall not exceed 8.0 kV/m rms.

### **5.4.3 Interference with Communication Devices**

If interference with radio or television, satellite, wireless internet, GPS-based agriculture navigation systems or other communication devices is caused by the presence or operation of the Transmission Facility, the Permittee shall take whatever action is necessary to restore or provide reception equivalent to reception levels in the immediate area just prior to the construction of the Transmission Facility. The Permittee shall keep records of compliance with this section and provide them upon the request of Department of Commerce staff or Commission staff.

## **5.5 Other Requirements**

### **5.5.1 Safety Codes and Design Requirements**

The Permittee shall design the transmission line and associated facilities to meet or exceed all relevant local and state codes, the National Electric Safety Code, and North American Electric Reliability Corporation requirements. This includes standards relating to clearances to ground, clearance to crossing utilities, clearance to buildings, strength of materials, clearances over roadways, right-of-way widths, and permit requirements.

### **5.5.2 Other Permits and Regulations**

The Permittee shall comply with all applicable state statutes and rules. The Permittee shall obtain all required permits for the Transmission Facility and comply with the conditions of those permits unless those permits conflict with or are preempted by federal or state permits and regulations.

At least 14 days prior to the pre-construction meeting, the Permittee shall file with the Commission an Other Permits and Regulations Submittal that contains a detailed status of all permits, authorizations, and approvals that have been applied for specific to the Transmission Facility. The Other Permits and Regulations Submittal shall also include the permitting agency name; the name of the permit, authorization, or approval being sought; contact person and contact information for the permitting agency or authority; brief description of why the permit, authorization, or approval is needed; application submittal date; and the date the permit, authorization, or approval was issued or is anticipated to be issued.

The Permittee shall demonstrate that it has obtained all necessary permits, authorizations, and approvals by filing an affidavit stating as such and an updated Other Permits and Regulations Submittal prior to commencing construction. The Permittee shall provide a copy of any such permits, authorizations, and approvals at the request of Department of Commerce staff or Commission staff.

## **6 SPECIAL CONDITIONS**

The special conditions shall take precedence over other conditions of this permit should there be a conflict.

### **6.1 Phase 1 Archaeological Survey**

The Permittee shall conduct a Phase 1 archeological survey of the permitted route. The Permittee shall share the results of the survey with the State Historic Preservation Office (SHPO). The Permittee shall implement any recommendations received from SHPO resulting from the survey. The Permittee shall keep records of compliance with this section and provide them upon the request of Commission staff.

### **6.2 Calcareous Fens**

Should any calcareous fens be identified within the project area, the Permittees must work with DNR to determine if any impacts will occur during any phase of the Project. If the Project is anticipated to impact any calcareous fens, the Permittees must develop a Calcareous Fen Management Plan in coordination with the DNR, as specified in Minn. Stat. § 103G.223. Should a Calcareous Fen Management Plan be required, the approved plan must be submitted concurrently with the plan and profile required in Section 9.2 of the Permit.

### **6.3 Vegetation Removal (Winter Tree Clearing)**

The Permittee shall disturb or clear vegetation within the Designated Site only from November 1 to April 1 to the extent necessary to assure the safe construction, operation, and maintenance of the Project. The Permittee shall minimize the number of trees removed within the Designated Site specifically preserving to the maximum extent practicable windbreaks, shelterbelts, and living snow fences.

### **6.4 Facility Lighting**

The Permittees must use shielded and downward facing lighting and LED lighting that minimizes blue hue for all new project substation and compensation station facilities. Downward facing lighting must be clearly visible on the plan and profile(s) submitted for the project.

#### **6.5 Dust Control**

The Permittees shall utilize non-chloride products for dust control during construction.

#### **6.6 Wildlife-Friendly Erosion Control**

The Permittees shall use only “bio-netting” or “natural netting” types and mulch products without synthetic (plastic) fiber additives.

#### **6.7 Tree Replacement Plan**

The Permittee in coordination with impacted landowners, the DNR, Carver County, and the affected townships shall develop a plan to replace any trees that are removed for construction of the project by planting new seedling or sapling trees first on impacted landowner property or if that's not practical in the affected townships near the project area, and file the plan with the Commission at least 14 days before the pre-construction meeting. At least 45 days prior to the preconstruction meeting, the Applicant shall make a tree replacement plan compliance filing including an estimate of costs for that construction segment.

The Tree Replacement Plan may include an alternative proposal to fund tree replacements by and through DNR Forestry Programs or other similar public programs. Plantings shall be prioritized in townships through which the line crosses.

### **7 DELAY IN CONSTRUCTION**

If the Permittee has not commenced construction or improvement of the route within four years after the date of issuance of this route permit the Permittee shall file a Failure to Construct Report and the Commission shall consider suspension of this route permit in accordance with Minn. R. 7850.4700.

### **8 COMPLAINT PROCEDURES**

At least 14 days prior to the pre-construction meeting, the Permittee shall file with the Commission the complaint procedures that will be used to receive and respond to complaints. The complaint procedures shall be in accordance with the requirements of Minn. R. 7829.1500

or Minn. R. 7829.1700, and as set forth in the complaint procedures attached to this route permit.

Upon request, the Permittee shall assist Department of Commerce staff or Commission staff with the disposition of unresolved or longstanding complaints. This assistance shall include, but is not limited to, the submittal of complaint correspondence and complaint resolution efforts.

## **9 COMPLIANCE REQUIREMENTS**

Failure to timely and properly make compliance filings required by this route permit is a failure to comply with the conditions of this route permit. Compliance filings must be electronically filed with the Commission.

### **9.1 Pre-Construction Meeting**

Prior to the start of construction, the Permittee shall participate in a pre-construction meeting with Department of Commerce and Commission staff to review pre-construction filing requirements, scheduling, and to coordinate monitoring of construction and site restoration activities. Within 14 days following the pre-construction meeting, the Permittee shall file with the Commission a summary of the topics reviewed and discussed and a list of attendees. The Permittee shall indicate in the filing the anticipated construction start date.

### **9.2 Plan and Profile**

At least 14 days prior to the pre-construction meeting, the Permittee shall file with the Commission, and provide the Department of Commerce, and the counties where the Transmission Facility, or portion of the Transmission Facility, will be constructed with a plan and profile of the right-of-way and the specifications and drawings for right-of-way preparation, construction, structure specifications and locations, cleanup, and restoration for the Transmission Facility. The documentation shall include maps depicting the plan and profile including the right-of-way, alignment, and structures in relation to the route and alignment approved per this route permit.

The Permittee may not commence construction until the earlier of (i) 30 days after the pre-construction meeting or (ii) or until the Commission staff has notified the Permittee in writing that it has completed its review of the documents and determined that the planned construction is consistent with this route permit.

If the Commission notifies the Permittee in writing within 30 days after the pre-construction meeting that it has completed its review of the documents and planned construction, and finds

that the planned construction is not consistent with this route permit, the Permittee may submit additional and/or revised documentation and may not commence construction until the Commission has notified the Permittee in writing that it has determined that the planned construction is consistent with this route permit.

If the Permittee intends to make any significant changes in its plan and profile or the specifications and drawings after submission to the Commission, the Permittee shall notify the Commission, the Department of Commerce, and county staff at least five days before implementing the changes. No changes shall be made that would be in violation of any of the terms of this route permit.

### **9.3 Status Reports**

The Permittee shall file with the Commission monthly Construction Status Reports beginning with the pre-construction meeting and until completion of restoration. Construction Status Reports shall describe construction activities and progress, activities undertaken in compliance with this route permit, and shall include text and photographs.

If the Permittee does not commence construction of the Transmission Facility within six months of this route permit issuance, the Permittee shall file with the Commission Pre-Construction Status Reports on the anticipated timing of construction every six months beginning with the issuance of this route permit until the pre-construction meeting.

### **9.4 In-Service Date**

At least three days before the Transmission Facility is to be placed into service, the Permittee shall notify the Commission of the date on which the Transmission Facility will be placed into service and the date on which construction was completed.

### **9.5 As-Builts**

Within 90 days after completion of construction, the Permittee shall submit to the Commission copies of all final as-built plans and specifications developed during the Transmission Facility construction.

### **9.6 GPS Data**

Within 90 days after completion of construction, the Permittee shall submit to the Commission, in the format requested by the Commission, geo-spatial information (*e.g.*, ArcGIS compatible

map files, GPS coordinates, associated database of characteristics) for all structures associated with the Transmission Facility and each substation connected.

### **9.7 Right of Entry**

The Permittee shall allow Commission designated representatives to perform the following, upon reasonable notice, upon presentation of credentials and at all times in compliance with the Permittee's site safety standards:

- (a) To enter upon the facilities easement of the property for the purpose of obtaining information, examining records, and conducting surveys or investigations.
- (b) To bring such equipment upon the facilities easement of the property as is necessary to conduct such surveys and investigations.
- (c) To sample and monitor upon the facilities easement of the property.  
To examine and copy any documents pertaining to compliance with the conditions of this route permit.

## **10 ROUTE PERMIT AMENDMENT**

This route permit may be amended at any time by the Commission. Any person may request an amendment of the conditions of this route permit by submitting a request to the Commission in writing describing the amendment sought and the reasons for the amendment. The Commission will mail notice of receipt of the request to the Permittee. The Commission may amend the conditions after affording the Permittee and interested persons such process as is required under Minn. R. 7850.4900.

## **11 TRANSFER OF ROUTE PERMIT**

The Permittee may request at any time that the Commission transfer this route permit to another person or entity (transferee). In its request, the Permittee must provide the Commission with:

- (a) the name and description of the transferee;
- (b) the reasons for the transfer;
- (c) a description of the facilities affected; and
- (d) the proposed effective date of the transfer.

The transferee must provide the Commission with a certification that it has read, understands and is able to comply with the plans and procedures filed for the Transmission Facility and all conditions of this route permit. The Commission may authorize transfer of the route permit

after affording the Permittee, the transferee, and interested persons such process as is required under Minn. R. 7850.5000.

## **12 REVOCATION OR SUSPENSION OF ROUTE PERMIT**

The Commission may initiate action to revoke or suspend this route permit at any time. The Commission shall act in accordance with the requirements of Minn. R. 7850.5100, to revoke or suspend this route permit.

**ATTACHMENT 1**

Complaint Handling Procedures for Permitted Energy Facilities

**MINNESOTA PUBLIC UTILITIES COMMISSION  
COMPLAINT HANDLING PROCEDURES FOR  
PERMITTED ENERGY FACILITIES**

**A. Purpose**

To establish a uniform and timely method of reporting and resolving complaints received by the permittee concerning permit conditions for site or route preparation, construction, cleanup, restoration, operation, and maintenance.

**B. Scope**

This document describes complaint reporting procedures and frequency.

**C. Applicability**

The procedures shall be used for all complaints received by the permittee and all complaints received by the Minnesota Public Utilities Commission (Commission) under Minn. R. 7829.1500 or Minn. R. 7829.1700 relevant to this permit.

**D. Definitions**

**Complaint:** A verbal or written statement presented to the permittee by a person expressing dissatisfaction or concern regarding site or route preparation, cleanup or restoration, or other permit conditions. Complaints do not include requests, inquiries, questions or general comments.

**Substantial Complaint:** A written complaint alleging a violation of a specific permit condition that, if substantiated, could result in permit modification or suspension pursuant to the applicable regulations.

**Unresolved Complaint:** A complaint which, despite the good faith efforts of the permittee and a person, remains unresolved or unsatisfactorily resolved to one or both of the parties.

**Person:** An individual, partnership, joint venture, private or public corporation, association, firm, public service company, cooperative, political subdivision, municipal corporation, government agency, public utility district, or any other entity, public or private; however organized.

## **E. Complaint Documentation and Processing**

1. The permittee shall designate a representative responsible for filing complaints to the Commission's eDocket system. This person's name, phone number and email address shall accompany all complaint submittals. The name and contact information for the representative shall be kept current in eDockets.
2. A person presenting the complaint should, to the extent possible, include the following information in their communications:
  - a. name, address, phone number, and email address;
  - b. initial date of the complaint;
  - c. tract, parcel number, or address of the complaint;
  - d. a summary of the complaint; and
  - e. whether the complaint relates to a permit violation, a construction practice issue, or other type of complaint.
3. The permittee shall document all complaints by maintaining a record of all applicable information concerning the complaint, including the following:
  - a. docket number and project name;
  - b. name of complainant, address, phone number and email address;
  - c. precise description of property or parcel number;
  - d. name of permittee representative receiving complaint and date of receipt;
  - e. nature of complaint and the applicable permit condition(s);
  - f. summary of activities undertaken to resolve the complaint; and
  - g. a statement on the final disposition of the complaint.

## **F. Reporting Requirements**

The permittee shall commence complaint reporting at the beginning of project construction and continue through the term of the permit, unless otherwise required below. The permittee shall report all complaints to the Commission according to the following schedule:

**Immediate Reports:** All substantial complaints shall be reported to the Commission the same day received, or on the following working day for complaints received after working hours. Such reports are to be directed to the Commission's Public Advisor at 1-800-657-3782 (voice messages are acceptable) or [publicadvisor.puc@state.mn.us](mailto:publicadvisor.puc@state.mn.us). For e-mail reporting, the email

subject line should read “PUC EFP Complaint” and include the appropriate project docket number.

**Monthly Reports:** During project construction, restoration, and operation, a summary of all complaints, including substantial complaints received or resolved during the preceding month, shall be filed by the 15th of each month to Sasha Bergman, Executive Secretary, Public Utilities Commission, using the eDockets system. The eDockets system is located at: <https://www.edockets.state.mn.us/EFiling/home.jsp>. If no complaints were received during the preceding month, the permittee shall file a summary indicating that no complaints were received.

If a project has submitted twelve consecutive months of complaint reports with no complaints, monthly reports can terminate by a letter to eDockets notifying the Commission of such action. If a substantial complaint is received (by the company or the Commission) following termination of the monthly complaint report, as noted above, the monthly reporting should commence for a period of six months following the most recent complaint or upon resolution of all pending complaints.

If a permittee is found to be in violation of this section, the Commission may reinstate monthly complaint reporting for the remaining permit term or enact some other commensurate requirement via notification by the Executive Secretary or some other action as decided by the Commission.

#### **G. Complaints Received by the Commission**

Complaints received directly by the Commission from aggrieved persons regarding the permit or issues related to site or route preparation, construction, cleanup, restoration, or operation and maintenance will be promptly sent to the permittee.

The permittee shall notify the Commission when the issue has been resolved. The permittee will add the complaint to the monthly reports of all complaints. If the permittee is unable to find resolution, the Commission will use the process outlined in the Unresolved Complaints Section to process the issue.

#### **H. Commission Process for Unresolved Complaints**

Complaints raising substantial and unresolved permit issues will be investigated by the Commission. Staff will notify the permittee and appropriate people if it determines that the

complaint is a substantial complaint. With respect to such complaints, the permittee and complainant shall be required to submit a written summary of the complaint and its current position on the issues to the Commission. Staff will set a deadline for comments. As necessary, the complaint will be presented to the Commission for consideration.

**I. Permittee Contacts for Complaints and Complaint Reporting**

Complaints may be filed by mail or email to the permittee's designated complaint representative, or to the Commission's Public Advisor at 1-800-657-3782 or [publicadvisor.puc@state.mn.us](mailto:publicadvisor.puc@state.mn.us). The name and contact information for the permittee's designated complaint representative shall be kept current in the Commission's eDocket system.

**ATTACHMENT 2**

Compliance Filing Procedures for Permitted Energy Facilities

**MINNESOTA PUBLIC UTILITIES COMMISSION  
COMPLIANCE FILING PROCEDURE FOR  
PERMITTED ENERGY FACILITIES**

**A. Purpose**

To establish a uniform and timely method of submitting information required by Commission energy facility permits.

**B. Scope and Applicability**

This procedure encompasses all known compliance filings required by permit.

**C. Definitions**

**Compliance Filing:** A filing of information to the Commission, where the information is required by a Commission site or route permit.

**D. Responsibilities**

1. The permittee shall file all compliance filings with Will Seuffert, Executive Secretary, Public Utilities Commission, through the eDockets system. The eDockets system is located at:  
<https://www.edockets.state.mn.us/EFiling/home.jsp>

General instructions are provided on the eDockets website. Permittees must register on the website to file documents.

2. All filings must have a cover sheet that includes:
  - a. Date
  - b. Name of submitter/permittee
  - c. Type of permit (site or route)
  - d. Project location
  - e. Project docket number
  - f. Permit section under which the filing is made
  - g. Short description of the filing

3. Filings that are graphic intensive (e.g., maps, engineered drawings) must, in addition to being electronically filed, be submitted as paper copies and on CD. Paper copies and CDs should be sent to: 1) Will Seuffert, Executive Secretary, Minnesota Public Utilities Commission, 121 7th Place East, Suite 350, St. Paul, MN 55101-2147, and 2) Department of Commerce, Energy Environmental Review and Analysis, 85 7th Place East, Suite 500, St. Paul, MN 55101-2198.

The Commission may request a paper copy of any electronically filed document.

**PERMIT COMPLIANCE FILINGS<sup>1</sup>**

PERMITTEE:

PERMIT TYPE:

PROJECT LOCATION:

PUC DOCKET NUMBER:

Filing Number	Permit Section	Description of Compliance Filing	Due Date
	5.1	Route permit Distribution	30 days after issuance of permit
	5.3.1	Field Representative	14 days prior to pre-con
	5.3.11	Application of Pesticides	14 days prior to application
	5.3.12	Invasive Species	14 days prior to pre-con
	5.3.18	Restoration	60 days after completion of all restoration activities
	5.5.2	Other Permits and Regulations	14 days prior to pre-con
	6.7	Tree Replacement Plan	File 14 days prior to pre-con; file compliance filing with plan 45 days prior to pre-con meeting
	8	Complaint Procedures	14 days prior to pre-con
	9.1	Pre-Construction Meeting	14 days after pre-con

---

<sup>1</sup> This compilation of permit compliance filings is provided for the convenience of the permittee and the Commission. It is not a substitute for the permit; the language of the permit controls.

Filing Number	Permit Section	Description of Compliance Filing	Due Date
	9.2	Plan and Profile	14 days prior to pre-con
	9.4	In-Service Date	3 days before operation
	9.5	As-Builts	90 days after completion of construction
	9.6	GPS Data	90 days after completion of construction

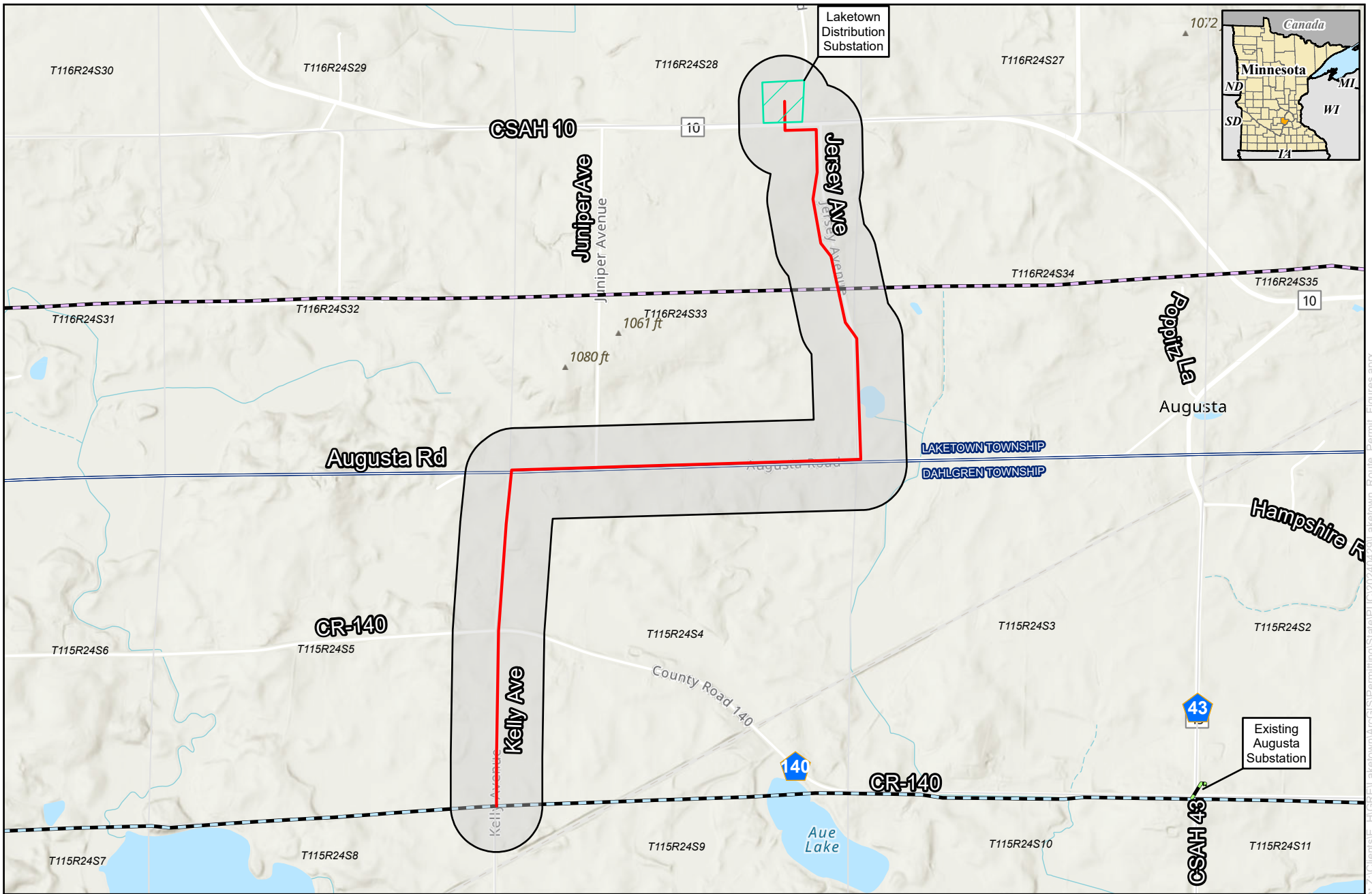

### Laketown 115-kV Transmission Line Carver County, Minnesota

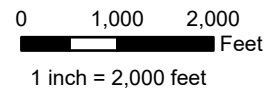

- Permitted Alignment
- Permitted Route
- Substation Parcel Boundary
- MV-AUT 115-kV Transmission Line
- 115-kV Transmission Line
- 230-kV Transmission Line
- Township Boundary
- Section Boundary

## **CERTIFICATE OF SERVICE**

I, Robin Benson, hereby certify that I have this day, served a true and correct copy of the following document to all persons at the addresses indicated below or on the attached list by electronic filing, electronic mail, courier, interoffice mail or by depositing the same enveloped with postage paid in the United States mail at St. Paul, Minnesota.

### **Minnesota Public Utilities Commission ORDER**

Docket Numbers: **ET-2/TL-24-132**

Dated this **12th** day of **March, 2026**

/s/ Robin Benson

#	First Name	Last Name	Email	Organization	Agency	Address	Delivery Method	Alternate Delivery Method	View Trade Secret	Service List Name
1	Katherine	Arnold	katherine.arnold@ag.state.mn.us		Office of the Attorney General - Department of Commerce	445 Minnesota Street Suite 1400 St. Paul MN, 55101 United States	Electronic Service		No	Official CC Service List OAH
2	Sasha	Bergman	sasha.bergman@state.mn.us		Public Utilities Commission	121 7th Pl E Ste 350 St. Paul MN, 55101 United States	Electronic Service		Yes	Official CC Service List OAH
3	Mike	Bull	mike.bull@state.mn.us		Public Utilities Commission	121 7th Place East, Suite 350 St. Paul MN, 55101 United States	Electronic Service		Yes	Official CC Service List OAH
4	Generic	Commerce Attorneys	commerce.attorneys@ag.state.mn.us		Office of the Attorney General - Department of Commerce	445 Minnesota Street Suite 1400 St. Paul MN, 55101 United States	Electronic Service		Yes	Official CC Service List OAH
5	Sharon	Ferguson	sharon.ferguson@state.mn.us		Department of Commerce	85 7th Place E Ste 280 Saint Paul MN, 55101-2198 United States	Electronic Service		No	Official CC Service List OAH
6	Chad	Graham	chad.graham@state.mn.us		Public Utilities Commission	171 7th Place E Suite 350 Saint Paul MN, 55101 United States	Electronic Service		No	Official CC Service List OAH
7	Jacques	Harvieux	jacques.harvieux@state.mn.us		Public Utilities Commission	121 7th Place East Suite 350 Saint Paul MN, 55101-2147 United States	Electronic Service		No	Official CC Service List OAH
8	Logan	Hicks	logan.m.hicks@state.mn.us		Public Utilities Commission	121 7th Place East Suite 350 Saint Paul MN, 55101 United States	Electronic Service		No	Official CC Service List OAH
9	Spencer	Howe	spencerh@mvec.net	Minnesota Valley Electric Cooperative		125 Minnesota Valley Electric Dr Jordan MN, 55352 United States	Electronic Service		No	Official CC Service List OAH
10	Breann	Jurek	bjurek@fredlaw.com	Fredrikson & Byron PA		60 S Sixth St Ste 1500 Minneapolis MN, 55402 United States	Electronic Service		No	Official CC Service List OAH
11	Molly	Leisen	mleisen@fredlaw.com	Fredrikson & Byron P.A.		60 South Sixth Street Suite 1500 Minneapolis MN, 55402 United States	Electronic Service		No	Official CC Service List OAH

#	First Name	Last Name	Email	Organization	Agency	Address	Delivery Method	Alternate Delivery Method	View Trade Secret	Service List Name
12	Sam	Lobby	sam.lobby@state.mn.us		Public Utilities Commission	350 Metro Square Building 121 7th Place East St. Paul MN, 55101 United States	Electronic Service		No	Official CC Service List OAH
13	Kimberly	Middendorf	kimberly.middendorf@state.mn.us		Office of Administrative Hearings	PO Box 64620 600 Robert St N Saint Paul MN, 55164-0620 United States	Electronic Service		Yes	Official CC Service List OAH
14	Generic Notice	Residential Utilities Division	residential.utilities@ag.state.mn.us		Office of the Attorney General - Residential Utilities Division	1400 BRM Tower 445 Minnesota St St. Paul MN, 55101-2131 United States	Electronic Service		Yes	Official CC Service List OAH
15	Janet	Shaddix Eling	jshaddix@janetshaddix.com		Shaddix And Associates	7400 Lyndale Ave S Ste 190 Richfield MN, 55423 United States	Electronic Service		Yes	Official CC Service List OAH
16	Michael	Swenson	mswenson@greenergy.com		Great River Energy	12300 Elm Creek Boulevard Maple Grove MN, 55369-4718 United States	Electronic Service		No	Official CC Service List OAH
17	Haley	Waller Pitts	hwallerpitts@fredlaw.com		Fredrikson & Byron, P.A.	60 S Sixth St Ste 1500 Minneapolis MN, 55402-4400 United States	Electronic Service		No	Official CC Service List OAH