

## **Appendix D**

Correspondence with Agencies and Tribes



**Appendix D**  
**Correspondence with Agencies and Tribes**  
**Great River Energy Pilot Knob to Burnsville Rebuild and Upgrade Project**

Jurisdiction	Agency	Department/District/Division	Contact Name	Address	Email	Response to Introductory Letter?
Federal	Federal Aviation Administration	Air Traffic, Technician	Robert Kiser	1701 Columbia Ave. College Park, GA 30337	<a href="mailto:Robert.K-CTR.Kiser@faa.gov">Robert.K-CTR.Kiser@faa.gov</a>	Y
Federal	Federal Aviation Administration	Air Traffic, Specialist/Crane Specialist	Fred Souchet		<a href="mailto:fred.souchet@faa.gov">fred.souchet@faa.gov</a>	Y
Federal	U.S. Army Corps of Engineers	St. Paul District - Regulatory and Permits	Rachel Gralnek	332 Minnesota St., Ste. E1500, St. Paul, MN 55101	<a href="mailto:Rachel.Gralnek@usace.army.mil">Rachel.Gralnek@usace.army.mil</a>	Y
Federal	U.S. Department of Agriculture	Natural Resources Conservation Service	Elizabeth Dawson	430 3rd Street, Suite 250 Farmington, MN 55024	<a href="mailto:elizabeth.dawson@usda.gov">elizabeth.dawson@usda.gov</a>	N
Federal	U.S. Fish and Wildlife Service	Minnesota Ecological Services Field Office	Darin Simpkins	3815 American Blvd. East, Bloomington, MN 55425	<a href="mailto:Darin_Simpkins@fws.gov">Darin_Simpkins@fws.gov</a>	Y; IPaC / DKey Online Reviews
Tribal	Bois Forte Band of Chippewa	Tribal Historic Preservation Officer	Jaylen Strong	1500 Bois Forte Road, Tower, MN 55790	<a href="mailto:jaylen_strong@boisforte-nsn.gov">jaylen_strong@boisforte-nsn.gov</a>	N
Tribal	Fond du Lac Band of Lake Superior Chippewa	Tribal Historic Preservation Officer	Evan Schroeder	28 University Rd., Cloquet, MN 55720	<a href="mailto:EvanSchroeder@FDLREZ.COM">EvanSchroeder@FDLREZ.COM</a>	N
Tribal	Grand Portage Band of Ojibwe	Tribal Historic Preservation Officer	Rob Hull	PO Box 428, Grand Portage, MN 55605	<a href="mailto:thpo@grandportage.com">thpo@grandportage.com</a>	N
Tribal	Leech Lake Band of Ojibwe	Tribal Historic Preservation Officer	Amy Burnette	15756 State 371 NW, Cass Lake, MN 56633	<a href="mailto:amy.burnette@llojibwe.net">amy.burnette@llojibwe.net</a>	N
Tribal	Lower Sioux Indian Community	Tribal Historic Preservation Officer	Cheyenne St. John	39527 Reservation Highway 1, Morton, MN 56270	<a href="mailto:cheyenne.stjohn@lowersioux.com">cheyenne.stjohn@lowersioux.com</a>	N
Tribal	Mille Lacs Band of Ojibwe	Tribal Historic Preservation Officer	Mike Wilson		<a href="mailto:mike.wilson@millelacsband.com">mike.wilson@millelacsband.com</a>	N
Tribal	Prairie Island Indian Community	Tribal Historic Preservation Officer	Noah White	5636 Sturgeon Lake Road, Welch, MN 55089	<a href="mailto:noah.white@piic.org">noah.white@piic.org</a>	N
Tribal	Red Lake Nation	Tribal Historic Preservation Officer	Kade Ferris	15484 Migizi Drive, Red Lake, MN 56671	<a href="mailto:kade.ferris@redlakenation.org">kade.ferris@redlakenation.org</a>	N
Tribal	Shakopee Mdewakanton Sioux Community	Tribal Historic Preservation Officer	Leonard Wabasha	2330 Sioux Trail NW, Prior Lake, MN 55372	<a href="mailto:leonard.wabasha@shakopeedakota.org">leonard.wabasha@shakopeedakota.org</a>	Y
Tribal	Upper Sioux Community	Tribal Historic Preservation Officer	Samantha Odegard	PO Box 147, 5722 Travers Lane, Granite Falls, MN 56241	<a href="mailto:samanthao@upperSiouxcommunity-nsn.gov">samanthao@upperSiouxcommunity-nsn.gov</a>	N
Tribal	White Earth Nation	Tribal Historic Preservation Officer	Jaime Arsenault	PO Box 418, White Earth, MN 56591-0418	<a href="mailto:Jaime.Arsenault@whiteearth-nsn.gov">Jaime.Arsenault@whiteearth-nsn.gov</a>	N
State	Minnesota Department of Agriculture	Ag Marketing & Development	Stephan Roos	625 Robert Street North, St. Paul, MN 55155-2538	<a href="mailto:stephan.roos@state.mn.us">stephan.roos@state.mn.us</a>	N
State	Minnesota Department of Health	Environmental Health Division - Metro (Dakota County)	Anneka Munsell	PO Box 64975 St. Paul, MN 55164-0975	<a href="mailto:anneka.munsell@state.mn.us">anneka.munsell@state.mn.us</a>	Y
State	Minnesota Department of Health	Environmental Health Division - Surface Water Protection Program	Dereck Richter		<a href="mailto:dereck.richter@state.mn.us">dereck.richter@state.mn.us</a>	Y
State	Minnesota Department of Health	Environmental Health Division - Surface Water Protection Program	Danielle Nielsen		<a href="mailto:danielle.nielsen@state.mn.us">danielle.nielsen@state.mn.us</a>	Y
State	Minnesota Department of Natural Resources	Environmental Review Coordinator	Cynthia Warzecha		<a href="mailto:Cynthia.Warzecha@state.mn.us">Cynthia.Warzecha@state.mn.us</a>	N
State	Minnesota Department of Natural Resources	Lands & Minerals	Martha Vickery	1200 Warner Road, St. Paul, MN 55106	<a href="mailto:martha.vickery@state.mn.us">martha.vickery@state.mn.us</a>	Y
State	Minnesota Department of Natural Resources	Ecological and Water Resources - Environmental Review Program	Melissa Collins	1200 Warner Road, St. Paul, MN 55106	<a href="mailto:melissa.collins@state.mn.us">melissa.collins@state.mn.us</a>	Y
State	Minnesota Department of Natural Resources	Minnesota Endangered Species	James Drake	500 Lafayette Rd., Box 25, St. Paul, MN 55155	<a href="mailto:james.f.drake@state.mn.us">james.f.drake@state.mn.us</a>	MCE Online Review
State	Minnesota Department of Transportation	Land Management	Stacy Kotch Egstad		<a href="mailto:stacy.kotch@state.mn.us">stacy.kotch@state.mn.us</a>	Y
State	Minnesota Indian Affairs Council	Section 106 / MN Cultural Resources Review	Melissa Cerda	161 St. Anthony Ave, Ste. 919, St. Paul, MN 55103	<a href="mailto:melissa.cerda@state.mn.us">melissa.cerda@state.mn.us</a>	N
State	Minnesota Indian Affairs Council	Section 106 / MN Cultural Resources Review	Dylan Goetsch	161 St. Anthony Ave, Ste. 919, St. Paul, MN 55103	<a href="mailto:dylan.goetsch@state.mn.us">dylan.goetsch@state.mn.us</a>	N
State	Minnesota State Historic Preservation Office	Section 106 / MN Cultural Resources Review	Kelly Gragg Johnson	Administration Building #203, 50 Sherburne Ave., St Paul, MN 55155	<a href="mailto:ENReviewSHPO@state.mn.us">ENReviewSHPO@state.mn.us</a>	Y; Phase Ia Literature Review
State	Office of the State Archaeologist	Section 106 / MN Cultural Resources Review	Amanda Gronhvd	328 W. Kellogg Blvd., St. Paul, MN 55102	<a href="mailto:Amanda.Gronhvd@state.mn.us">Amanda.Gronhvd@state.mn.us</a>	N
Local	Minnesota Board of Soil and Water Resources	Wetland Conservation Act	Jed Chesnut	500 Lafayette Rd., Box 25, St. Paul, MN 55155	<a href="mailto:jed.chesnut@state.mn.us">jed.chesnut@state.mn.us</a>	N
Local	Dakota County	Water Resources		1590 Highway 55 Hastings, MN 55033	<a href="mailto:environ@co.dakota.mn.us">environ@co.dakota.mn.us</a>	N
Local	Dakota County	Invasive Species Management		1590 Highway 55 Hastings, MN 55033	<a href="mailto:environ@co.dakota.mn.us">environ@co.dakota.mn.us</a>	N
Local	Dakota County Highway Department	Highway Permits		1590 Highway 55 Hastings, MN 55033	<a href="mailto:hwy@co.dakota.mn.us">hwy@co.dakota.mn.us</a>	N
Local	City of Eagan	Wetland Conservation Act	Jenna Olson	3501 Coachman Point Eagan, MN 55122	<a href="mailto:jolson@cityofeagan.com">jolson@cityofeagan.com</a>	N
Local	City of Apple Valley	Wetland Conservation Act	Samantha Berger	7100 W 147th St. Apple Valley, MN 55124	<a href="mailto:sberger@ci.apple-valley.mn.us">sberger@ci.apple-valley.mn.us</a>	Y
Local	City of Burnsville	Wetland Conservation Act	Daryl Jacobson	100 Civic Center Parkway Burnsville, MN 55337-3867	<a href="mailto:daryl.jacobson@burnsvillemn.gov">daryl.jacobson@burnsvillemn.gov</a>	N

Notes: The agencies and Tribal points of contact identified in this table received a Project Introductory letter (example letter included herein). Additional correspondence received from these points of contacts, as noted in the "Response to Introductory Letter?" column, is also included in this appendix.





12300 Elm Creek Boulevard  
Maple Grove, Minnesota 55369-4718  
763-445-5000  
greatriverenergy.com

August 25, 2023

Name  
Title  
Agency  
Address  
Address  
Email Address

**Subject: Great River Energy Pilot Knob to Burnsville  
Rebuild and Upgrade of Existing 69-kV Transmission Line to 115-kV in Dakota County,  
Minnesota**

Name:

Great River Energy is proposing to rebuild and upgrade approximately 8.75 miles of its existing electrical transmission system within the cities of Eagan and Burnsville in Dakota County, Minnesota (Project). The enclosed Project Fact Sheet provides additional information on the Project, including a map of the Project area and proposed route. Great River Energy would appreciate any comments that you may have on the Project and the proposed route.

The Project will include rebuilding and upgrading three sections of transmission line: the line between the Pilot Knob and Deerwood Substations; the line between the Deerwood and River Hills Substations; and the line between the River Hills and Burnsville Substations. Great River Energy is proposing to construct the new 115-kV transmission line generally following the centerline of the existing 69-kV transmission line. The Project would involve removal of existing poles within the Great River Energy right-of-way, and replacement with new, 60- to 95-foot-high poles placed 350 to 400 feet apart, also within the Great River Energy right-of-way. Great River Energy is planning to submit a Route Permit Application to the Minnesota Public Utilities Commission in Fall 2023.

Please contact me at 763-445-5210 or [MStrohfus@GREnergy.com](mailto:MStrohfus@GREnergy.com) should you need additional information.

Sincerely,

GREAT RIVER ENERGY

A handwritten signature in black ink that reads 'Mark Strohfus'.

Mark Strohfus  
Project Manager, Transmission Permitting

Encl: Project Fact Sheet

# Pilot Knob - Burnsville transmission line upgrade project

Great River Energy, wholesale power provider to Dakota Electric Association, proposes to rebuild and upgrade approximately 8.75 miles of 69-kilovolt (kV) electric transmission lines within the cities of Eagan and Burnsville, replacing them with new transmission lines capable of operating at 115-kV. The Pilot Knob – Burnsville Upgrade Project will enable Great River Energy to maintain reliable and resilient service to electric cooperative members, first by installing new equipment built to modern design standards, and second by adding the capability to operate at 115-kV in the future. While there is not a current need to operate at a higher voltage, the ability to operate at the higher voltage will ensure there is sufficient electrical capability to serve increased electrical demand in the future. A route permit must be issued by the Minnesota Public Utilities Commission (PUC) before construction can begin.

## Overview

The project will include replacing existing structures primarily with direct-imbedded steel poles, 60-95 feet above ground and placed 350 to 400 feet apart. Specialty poles may be required in some areas, which will mean different size/type of poles and spans.

The project will be built to Great River Energy’s 115-kV design standards but will initially operate at 69-kV. Designing to 115-kV standards will allow the flexibility to operate the regional transmission system at 115-kV as future electrification and load development increases in the area.

## Permitting and public involvement

Great River Energy will submit an application for a route permit from the PUC. During the route permit process, the public and regulatory agencies will have opportunities to provide input on the project, including public meetings facilitated by the PUC and the Department of Commerce Energy Environmental Review and Analysis (DOC EERA). The DOC EERA will prepare an environmental assessment for the project.



*Typical 115-kV single circuit structure with and without distribution under build.*

After Great River Energy submits the route permit application to the PUC, a representative from Great River Energy will contact property owners along the route to discuss access to the proposed route and the process for acquisition of additional easements. New or amended easements may be requested to provide adequate land rights. We will also provide information on tree removal, construction access and restoration of the right of way.

Great River Energy will work with county, state and federal agencies to secure road crossing permits and any other required environmental or construction permits. Contact information for Great River Energy representatives is listed on the back of this page.

Following construction of the transmission lines, Great River Energy will promptly repair any damage to properties.

### Schedule

<b>Notifications</b>	Summer 2023
<b>State permitting</b>	Fall 2023 – Spring 2025
<b>Survey/design</b>	Spring 2025
<b>Easements/ Environmental permits</b>	January 2025 – Summer 2026
<b>Transmission line construction</b>	Fall 2026 – Summer 2028
<b>Energization</b>	Summer 2028

### Quick facts

<b>Length</b>	– 8.75 miles
<b>Voltage</b>	– 115 kV
<b>Structures</b>	– 60- to 95-foot steel poles
<b>Spans</b>	– 350 to 400 feet apart
<b>Right of way</b>	– Up to 100-foot-wide right of way, 50 feet on each side of the centerline
<b>Permits</b>	– MN Public Utilities Commission route permit

# Proposed project

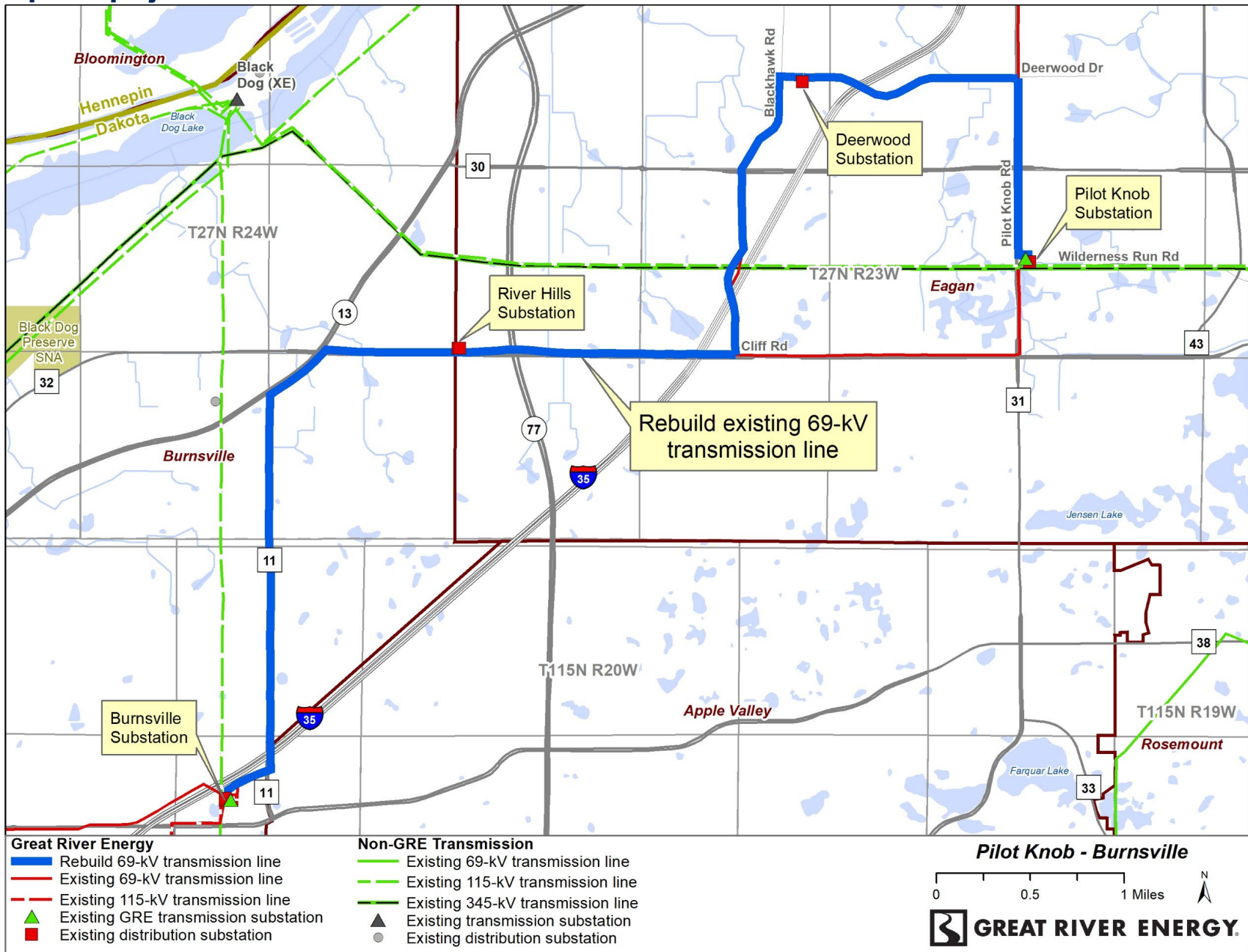

## Great River Energy representatives

For project updates and information, visit [www.greatriverenergy.com/pilotknob](http://www.greatriverenergy.com/pilotknob) or contact any of the following

**Peter M. Schaub**  
 Sr. Field Representative, Land Rights  
 763- 445-5976 | 612-801-7370 | [pschaub@grenergy.com](mailto:pschaub@grenergy.com)

**Mark Strohfus**  
 Project Manager, Transmission Permitting  
 763-445-5210 | 612-961-9820 | [mstrohfus@grenergy.com](mailto:mstrohfus@grenergy.com)

8/3/2023





**Federal Aviation Administration**



**From:** [Kiser, Robert K-CTR \(FAA\)](#)  
**To:** [Kristin Lenz](#)  
**Cc:** [Strohfus, Mark GRE-MG](#); [Mandy Bohnenblust](#)  
**Subject:** EXTERNAL: RE: Great River Energy Pilot Knob Rebuild and Upgrade Project, Dakota County, MN - Project Introduction  
**Date:** Monday, August 28, 2023 7:21:35 AM  
**Attachments:** [image002.png](#)  
[image004.png](#)

---

**CAUTION:** This email originated from outside of Merjent.

Good morning everyone,

Thank you for the email about rebuilding the 8+ miles of transmission lines. I look forward to working with you on this project. Once you have these all filed, please send me an email letting me know and the list of ASN numbers associated with this. I will promptly begin work on it as soon as my case load permits.

I hope you all have a great week. Please don't hesitate in reaching out to me with any questions.

Robby

---

***NOTE:** Email is the fastest way to reach me.*

*Robby Kiser*

Federal Aviation Administration  
AJV-A51/Obstruction Evaluation Group  
Air Traffic Specialist III / FAA OEG – NAVTAC Support  
1701 Columbia Ave. College Park, GA 30337  
Telephone: Work: 404-305-6616 Fax: 404-305-6588  
Email: [Robert.k-CTR.kiser@faa.gov](mailto:Robert.k-CTR.kiser@faa.gov)

**Level III Technician for the states of Michigan, Minnesota and Rhode Island**



1) To see if your structure is required to file with FAA, please go to:

<https://oeaaa.faa.gov/oeaaa/external/gisTools/gisAction.jsp?action=showNoNoticeRequiredToolForm>

2) OEAAA.faa.gov Filing Instructions:

<https://oeaaa.faa.gov/oeaaa/external/content/instructions.jsp>

- 3) **General FAQs:** <https://oeaaa.faa.gov/oeaaa/external/searchAction.jsp?action=generalFAQs>  
4) **DOT/FAA Obstruction Marking & Lighting Advisory Circular (AC 70/7460-1M):**  
[https://www.faa.gov/regulations\\_policies/advisory\\_circulars/index.cfm/go/document.information/documentID/1030047](https://www.faa.gov/regulations_policies/advisory_circulars/index.cfm/go/document.information/documentID/1030047)  
5) **Light Outage Reporting:** <https://oeaaa.faa.gov/oeaaa/external/content/lightOutageReporting.jsp>  
6) **Helpdesk (System Issues/Support):** 202-580-7500/Email: [oeaaa\\_helpdesk@cghtech.com](mailto:oeaaa_helpdesk@cghtech.com)

---

**From:** Kristin Lenz <kristin.lenz@merjent.com>

**Sent:** Friday, August 25, 2023 10:55 AM

**To:** Kiser, Robert K-CTR (FAA) <Robert.K-CTR.Kiser@faa.gov>

**Cc:** Strohfus, Mark GRE-MG <MStrohfu@GREnergy.com>; Mandy Bohnenblust <mandy.bohnenblust@merjent.com>

**Subject:** Great River Energy Pilot Knob Rebuild and Upgrade Project, Dakota County, MN - Project Introduction

Good morning,

Great River Energy is proposing to rebuild and upgrade approximately 8.75 miles of its existing electrical transmission system within the cities of Eagan and Burnsville in Dakota County, Minnesota (Project). The enclosed letter provides additional information on the Project, including a map of the Project area and proposed route. Great River Energy would appreciate any comments that you may have on the Project and the proposed route.

The Project will include rebuilding and upgrading three sections of transmission line: the line between the Pilot Knob and Deerwood Substations; the line between the Deerwood and River Hills Substations; and the line between the River Hills and Burnsville Substations. Great River Energy is proposing to construct the new 115-kV transmission line generally following the centerline of the existing 69-kV transmission line. The Project would involve removal of existing poles within the Great River Energy right-of-way, and replacement with new, 60- to 95-foot-high poles placed 350 to 400 feet apart, also within the Great River Energy right-of-way. Great River Energy is planning to submit a Route Permit Application to the Minnesota Public Utilities Commission in Fall 2023.

Please contact Mark Strohfus at 763-445-5210 or [MStrohfu@GREnergy.com](mailto:MStrohfu@GREnergy.com) should you need additional information.

Regards,

Kristin Lenz on behalf of Mark Strohfus, Great River Energy

**Kristin Lenz**

**Senior Project Manager**

612.924.3962 direct

763.913.4740 mobile

[kristin.lenz@merjent.com](mailto:kristin.lenz@merjent.com)



1 Main Street SE, Suite 300

**From:** [Souchet, Fred \(FAA\)](#)  
**To:** [Kristin Lenz](#)  
**Subject:** EXTERNAL: RE: Great River Energy Pilot Knob Rebuild and Upgrade Project, Dakota County, MN - Project Introduction  
**Date:** Wednesday, August 30, 2023 9:17:34 AM  
**Attachments:** [image002.png](#)  
[image003.png](#)

---

**CAUTION:** This email originated from outside of Merjent.

In accordance with 14 CFR Part 77.9, if you propose any type of construction or alteration that exceeds an imaginary surface extending outward and upward at 100 to 1 for a horizontal distance of 20,000 ft. from the nearest point of the nearest runway at a public use airport, you will need to file separate studies for poles and any temporary cranes.

Please use the Notice Criteria Tool link on **the <https://oeaaa.faa.gov/oeaaa/external/portal.jsp>** website to determine whether notice is required. The tool is based on Title 14, Code of Federal Regulations, Part 77 (14 CFR Part 77). There is also a link to Part 77 on the home page of the website. Subpart B of part 77 identifies when construction or alteration requires or does not require notice. Please submit your filing electronically via the mentioned website. If you don't have an account for e-filing, there are instructions on the home page for setting up your account and e-filing the notice ("**Click Here for Instructions on how to E-file your proposal with the FAA**").

If you need assistance or have additional questions in filing please contact **Natalie Schmalbeck**, [natalie.schmalbeck@faa.gov](mailto:natalie.schmalbeck@faa.gov) (816) 329-2525 for assistance.

Thank you,

Fred Souchet  
Air Traffic Control Specialist  
FAA Obstruction Evaluation Group, AJV-A520  
Office: 847-294-7458  
Fax: 847-294-7457

<https://oeaaa.faa.gov>



---

**From:** Kristin Lenz <[kristin.lenz@merjent.com](mailto:kristin.lenz@merjent.com)>  
**Sent:** Friday, August 25, 2023 9:57 AM  
**To:** Souchet, Fred (FAA) <[Fred.Souchet@faa.gov](mailto:Fred.Souchet@faa.gov)>  
**Subject:** Great River Energy Pilot Knob Rebuild and Upgrade Project, Dakota County, MN - Project Introduction

Good morning,

Great River Energy is proposing to rebuild and upgrade approximately 8.75 miles of its existing electrical transmission system within the cities of Eagan and Burnsville in Dakota County, Minnesota (Project). The enclosed letter provides additional information on the Project, including a map of the Project area and proposed route. Great River Energy would appreciate any comments that you may have on the Project and the proposed route.

The Project will include rebuilding and upgrading three sections of transmission line: the line between the Pilot Knob and Deerwood Substations; the line between the Deerwood and River Hills Substations; and the line between the River Hills and Burnsville Substations. Great River Energy is proposing to construct the new 115-kV transmission line generally following the centerline of the existing 69-kV transmission line. The Project would involve removal of existing poles within the Great River Energy right-of-way, and replacement with new, 60- to 95-foot-high poles placed 350 to 400 feet apart, also within the Great River Energy right-of-way. Great River Energy is planning to submit a Route Permit Application to the Minnesota Public Utilities Commission in Fall 2023.

Please contact Mark Strohfus at 763-445-5210 or [MStrohfus@GREnergy.com](mailto:MStrohfus@GREnergy.com) should you need additional information.

Regards,

Kristin Lenz on behalf of Mark Strohfus, Great River Energy

**Kristin Lenz**  
**Senior Project Manager**  
612.924.3962 direct  
763.913.4740 mobile  
[kristin.lenz@merjent.com](mailto:kristin.lenz@merjent.com)



1 Main Street SE, Suite 300  
Minneapolis, MN 55414  
612.746.3660  
[www.merjent.com](http://www.merjent.com)

This e-mail message is intended to be received only by persons entitled to receive the confidential information it may contain. E-mail messages from Merjent, Inc. may contain information that is confidential and legally privileged. Please do not read, copy, forward, or store this message unless you are an intended recipient of it. If you have received this message in error, please forward it to the sender and delete it completely from your computer system.

**U.S. Army Corps of Engineers**







**DEPARTMENT OF THE ARMY**  
U.S. ARMY CORPS OF ENGINEERS, ST. PAUL DISTRICT  
332 MINNESOTA STREET, SUITE E1500  
ST. PAUL, MN 55101-1323

08/28/2023

Regulatory File No. MVP-2023-01068-RLG

**THIS IS NOT A PERMIT**

Mark Strohfus  
12300 Elm Creek Boulevard  
Maple Grove, Minnesota 55369

To: Mark Strohfus:

We have received your submittal described below. You may contact the Project Manager with questions regarding the evaluation process. The Project Manager may request additional information necessary to evaluate your submittal.

File Number: MVP-2023-01068-RLG

Applicant: Mark Strohfus

Project Name: Pilot Knob to Burnsville Transmission Rebuild

Project Location: Section 35 of Township 27 N, Range 24 W, Dakota County, Minnesota  
(Latitude: 44.7839799670719; Longitude: -93.209111104231)

Received Date: 08/25/2023

Project Manager: Rachel Gralnek  
(651) 290-5276  
Rachel.Gralnek@usace.army.mil

Additional information about the St. Paul District Regulatory Program can be found on our web site at <http://www.mvp.usace.army.mil/missions/regulatory>.

Please note that initiating work in waters of the United States prior to receiving Department of the Army authorization could constitute a violation of Federal law. If you have any questions, please contact the Project Manager.

Thank you.

U.S. Army Corps of Engineers  
St. Paul District  
Regulatory Branch



**DEPARTMENT OF THE ARMY**  
U.S. ARMY CORPS OF ENGINEERS, ST. PAUL DISTRICT  
332 MINNESOTA STREET, SUITE E1500  
ST. PAUL, MN 55101-1323

Regulatory File No. MVP-2023-01068-RLG

Great River Energy  
C/o Mark Strohfus  
12300 Elm Creek Boulevard  
Maple Grove, Mn 55369

Dear Mark Strohfus:

This letter is in response to correspondence we received from Great River Energy regarding the Pilot Knob project. This letter contains our initial comments on this project for your consideration. The purpose of this letter is to inform you that based on the introduction letter for the project referenced above a Department of the Army (DA) permit would be required for your proposed activity. In lieu of a specific response, please consider the following general information concerning our regulatory program that may apply to the proposed project.

If the proposal involves activity in navigable waters of the United States, it may be subject to the Corps of Engineers' jurisdiction under Section 10 of the Rivers and Harbors Act of 1899 (Section 10). Section 10 prohibits the construction, excavation, or deposition of materials in, over, or under navigable waters of the United States, or any work that would affect the course, location, condition, or capacity of those waters, unless the work has been authorized by a Department of the Army permit.

If the proposal involves discharge of dredged or fill material into waters of the United States, it may be subject to the Corps of Engineers' jurisdiction under Section 404 of the Clean Water Act (CWA Section 404). Waters of the United States include navigable waters, their tributaries, and adjacent wetlands (33 CFR § 328.3). CWA Section 301(a) prohibits discharges of dredged or fill material into waters of the United States, unless the work has been authorized by a Department of the Army permit under Section 404. Information about the Corps permitting process can be obtained online at <http://www.mvp.usace.army.mil/regulatory>.

The Corps evaluation of a Section 10 and/or a Section 404 permit application involves multiple analyses, including (1) evaluating the proposal's impacts in accordance with the National Environmental Policy Act (NEPA) (33 CFR part 325), (2) determining whether the proposal is contrary to the public interest (33 CFR § 320.4), and (3) in the case of a Section 404 permit, determining whether the proposal complies with the Section 404(b)(1) Guidelines (Guidelines) (40 CFR part 230).

If the proposal requires a Section 404 permit application, the Guidelines specifically require that "no discharge of dredged or fill material shall be permitted if there is a practicable alternative to the proposed discharge which would have less adverse impact on the aquatic ecosystem, so long as the alternative does not have other significant adverse environmental consequences" (40 CFR § 230.10(a)). Time and money spent on the proposal prior to applying for a Section 404 permit cannot be factored into the Corps' decision whether there is a less damaging practicable alternative to the proposal.

Regulatory Division (File No. MVP-2023-01068-RLG)

If an application for a Corps permit has not yet been submitted, the project proposer may request a pre-application consultation meeting with the Corps to obtain information regarding the data, studies or other information that will be necessary for the permit evaluation process. A pre-application consultation meeting is strongly recommended if the proposal has substantial impacts to waters of the United States, or if it is a large or controversial project.

If you have any questions, please contact me in our St. Paul office at (651) 290-5276 or Rachel.Gralnek@usace.army.mil. In any correspondence or inquiries, please refer to the Regulatory file number shown above.

Sincerely,

Rachel Gralnek  
Regulatory Specialist

cc:  
Jed Chesnut (LGU)



**U.S. Fish and Wildlife Service**





# United States Department of the Interior



FISH AND WILDLIFE SERVICE  
Minnesota-Wisconsin Ecological Services Field Office  
3815 American Blvd East  
Bloomington, MN 55425-1659  
Phone: (952) 858-0793 Fax: (952) 646-2873

In Reply Refer To:  
Project Code: 2024-0000788  
Project Name: Pilot Knob

October 03, 2023

Subject: List of threatened and endangered species that may occur in your proposed project location or may be affected by your proposed project

## To Whom It May Concern:

This response has been generated by the Information, Planning, and Conservation (IPaC) system to provide information on natural resources that could be affected by your project. The U.S. Fish and Wildlife Service (Service) provides this response under the authority of the Endangered Species Act of 1973 (16 U.S.C. 1531-1543), the Bald and Golden Eagle Protection Act (16 U.S.C. 668-668d), the Migratory Bird Treaty Act (16 U.S.C. 703-712), and the Fish and Wildlife Coordination Act (16 U.S.C. 661 *et seq.*).

### **Threatened and Endangered Species**

The enclosed species list identifies threatened, endangered, proposed and candidate species, as well as proposed and final designated critical habitat, that may occur within the boundary of your proposed project and may be affected by your proposed project. The species list fulfills the requirement for obtaining a Technical Assistance Letter from the U.S. Fish and Wildlife Service under section 7(c) of the Endangered Species Act (Act) of 1973, as amended (16 U.S.C. 1531 *et seq.*).

New information based on updated surveys, changes in the abundance and distribution of species, changed habitat conditions, or other factors could change this list. Note that under 50 CFR 402.12(e) of the regulations implementing section 7 of the Act, the accuracy of this species list should be verified after 90 days. The Service recommends that verification be completed by visiting the IPaC website at regular intervals during project planning and implementation for updates to species lists and information. An updated list may be requested through the IPaC system by completing the same process used to receive the enclosed list.

### **Consultation Technical Assistance**

Please refer to our [Section 7 website](#) for guidance and technical assistance, including [step-by-step instructions](#) for making effects determinations for each species that might be present and for specific guidance on the following types of projects: projects in developed areas, HUD, CDBG, EDA, USDA Rural Development projects, pipelines, buried utilities, telecommunications, and requests for a Conditional Letter of Map Revision (CLOMR) from FEMA.

We recommend running the project (if it qualifies) through our **Minnesota-Wisconsin Federal Endangered Species Determination Key (Minnesota-Wisconsin ("D-key"))**. A [demonstration video](#) showing how-to access and use the determination key is available. Please note that the Minnesota-Wisconsin D-key is the third option of 3 available d-keys. D-keys are tools to help Federal agencies and other project proponents determine if their proposed action has the potential to adversely affect federally listed species and designated critical habitat. The Minnesota-Wisconsin D-key includes a structured set of questions that assists a project proponent in determining whether a proposed project qualifies for a certain predetermined consultation outcome for all federally listed species found in Minnesota and Wisconsin (except for the northern long-eared bat- see below), which includes determinations of "no effect" or "may affect, not likely to adversely affect." In each case, the Service has compiled and analyzed the best available information on the species' biology and the impacts of certain activities to support these determinations.

If your completed d-key output letter shows a "No Effect" (NE) determination for all listed species, print your IPaC output letter for your files to document your compliance with the Endangered Species Act.

For Federal projects with a "Not Likely to Adversely Affect" (NLAA) determination, our concurrence becomes valid if you do not hear otherwise from us after a 30-day review period, as indicated in your letter.

If your d-key output letter indicates additional coordination with the Minnesota-Wisconsin Ecological Services Field Office is necessary (i.e., you get a "May Affect" determination), you will be provided additional guidance on contacting the Service to continue ESA coordination outside of the key; ESA compliance cannot be concluded using the key for "May Affect" determinations unless otherwise indicated in your output letter.

**Note: Once you obtain your official species list, you are not required to continue in IPaC with d-keys, although in most cases these tools should expedite your review.** If you choose to make an effects determination on your own, you may do so. If the project is a Federal Action, you may want to review our section 7 step-by-step instructions before making your determinations.

### **Using the IPaC Official Species List to Make No Effect and May Affect Determinations for Listed Species**

1. If IPaC returns a result of "There are no listed species found within the vicinity of the project," then project proponents can conclude the proposed activities will have **no effect** on any federally listed species under Service jurisdiction. Concurrence from the Service is not required for **no effect** determinations. No further consultation or coordination is required. Attach this letter to the dated IPaC species list report for your records.
  2. If IPaC returns one or more federally listed, proposed, or candidate species as potentially present in the action area of the proposed project – other than bats (see below) – then project proponents must determine if proposed activities will have **no effect** on or **may affect** those species. For assistance in determining if suitable habitat for listed, candidate, or proposed species occurs within your project area or if species may be affected by project activities, you can obtain [Life History Information for Listed and Candidate Species](#) on our office website. If no impacts will occur to a species on the IPaC species list (e.g., there is no habitat present in the project area), the appropriate determination is **no effect**. No further consultation or coordination is required. Attach this letter to the dated IPaC species list report for your records.
-



3. Should you determine that project activities **may affect** any federally listed, please contact our office for further coordination. Letters with requests for consultation or correspondence about your project should include the Consultation Tracking Number in the header. Electronic submission is preferred.

### **Northern Long-Eared Bats**

Northern long-eared bats occur throughout Minnesota and Wisconsin and the information below may help in determining if your project may affect these species.

This species hibernates in caves or mines only during the winter. In Minnesota and Wisconsin, the hibernation season is considered to be November 1 to March 31. During the active season (April 1 to October 31) they roost in forest and woodland habitats. Suitable summer habitat for northern long-eared bats consists of a wide variety of forested/wooded habitats where they roost, forage, and travel and may also include some adjacent and interspersed non-forested habitats such as emergent wetlands and adjacent edges of agricultural fields, old fields and pastures. This includes forests and woodlots containing potential roosts (i.e., live trees and/or snags  $\geq 3$  inches dbh for northern long-eared bat that have exfoliating bark, cracks, crevices, and/or hollows), as well as linear features such as fencerows, riparian forests, and other wooded corridors. These wooded areas may be dense or loose aggregates of trees with variable amounts of canopy closure. Individual trees may be considered suitable habitat when they exhibit the characteristics of a potential roost tree and are located within 1,000 feet (305 meters) of forested/wooded habitat. Northern long-eared bats have also been observed roosting in human-made structures, such as buildings, barns, bridges, and bat houses; therefore, these structures should also be considered potential summer habitat and evaluated for use by bats. If your project will impact caves or mines or will involve clearing forest or woodland habitat containing suitable roosting habitat, northern long-eared bats could be affected.

Examples of unsuitable habitat include:

- Individual trees that are greater than 1,000 feet from forested or wooded areas,
- Trees found in highly developed urban areas (e.g., street trees, downtown areas),
- A pure stand of less than 3-inch dbh trees that are not mixed with larger trees, and
- A monoculture stand of shrubby vegetation with no potential roost trees.

If IPaC returns a result that northern long-eared bats are potentially present in the action area of the proposed project, project proponents can conclude the proposed activities **may affect** this species **IF** one or more of the following activities are proposed:

- Clearing or disturbing suitable roosting habitat, as defined above, at any time of year,
- Any activity in or near the entrance to a cave or mine,
- Mining, deep excavation, or underground work within 0.25 miles of a cave or mine,
- Construction of one or more wind turbines, or
- Demolition or reconstruction of human-made structures that are known to be used by bats based on observations of roosting bats, bats emerging at dusk, or guano deposits or stains.

*If none of the above activities are proposed*, project proponents can conclude the proposed activities will have **no effect** on the northern long-eared bat. Concurrence from the Service is not required for **No**

---

**Effect** determinations. No further consultation or coordination is required. Attach this letter to the dated IPaC species list report for your records.

*If any of the above activities are proposed*, and the northern long-eared bat appears on the user's species list, the federal project user will be directed to either the range-wide northern long-eared bat D-key or the Federal Highways Administration, Federal Railways Administration, and Federal Transit Administration Indiana bat/ Northern long-eared bat D-key, depending on the type of project and federal agency involvement. Similar to the Minnesota-Wisconsin D-key, these d-keys helps to determine if prohibited take might occur and, if not, will generate an automated verification letter.

*Please note:* On November 30, 2022, the Service published a proposal final rule to reclassify the northern long-eared bat as endangered under the Endangered Species Act. On January 26, 2023, the Service published a 60-day extension for the final reclassification rule in the Federal Register, moving the effective listing date from January 30, 2023, to March 31, 2023. This extension will provide stakeholders and the public time to preview interim guidance and consultation tools before the rule becomes effective. When available, the tools will be available on the Service's northern long-eared bat website (<https://www.fws.gov/species/northern-long-eared-bat-myotis-septentrionalis>). Once the final rule goes into effect on March 31, 2023, the 4(d) D-key will no longer be available (4(d) rules are not available for federally endangered species) and will be replaced with a new Range-wide NLEB D-key (range-wide d-key). For projects not completed by March 31, 2023, that were previously reviewed under the 4(d) d-key, there may be a need for reinitiation of consultation. For these ongoing projects previously reviewed under the 4(d) d-key that may result in incidental take of the northern long-eared bat, we recommend you review your project using the new range-wide d-key once available. If your project does not comply with the range-wide d-key, it may be eligible for use of the Interim (formal) Consultation framework (framework). The framework is intended to facilitate the transition from the 4(d) rule to typical Section 7 consultation procedures for federally endangered species and will be available only until spring 2024. Again, when available, these tools (new range-wide d-key and framework) will be available on the Service's [northern long-eared bat website](#).

### **Whooping Crane**

Whooping crane is designated as a non-essential experimental population in Wisconsin and consultation under Section 7(a)(2) of the Endangered Species Act is only required if project activities will occur within a National Wildlife Refuge or National Park. If project activities are proposed on lands outside of a National Wildlife Refuge or National Park, then you are not required to consult. For additional information on this designation and consultation requirements, please review "[Establishment of a Nonessential Experimental Population of Whooping Cranes in the Eastern United States.](#)"

### **Other Trust Resources and Activities**

*Bald and Golden Eagles* - Although the bald eagle has been removed from the endangered species list, this species and the golden eagle are protected by the Bald and Golden Eagle Act and the Migratory Bird Treaty Act. Should bald or golden eagles occur within or near the project area please contact our office for further coordination. For communication and wind energy projects, please refer to additional guidelines below.

*Migratory Birds* - The Migratory Bird Treaty Act (MBTA) prohibits the taking, killing, possession, transportation, and importation of migratory birds, their eggs, parts, and nests, except when specifically authorized by the Service. The Service has the responsibility under the MBTA to proactively prevent the

---

mortality of migratory birds whenever possible and we encourage implementation of [recommendations that minimize potential impacts to migratory birds](#). Such measures include clearing forested habitat outside the nesting season (generally March 1 to August 31) or conducting nest surveys prior to clearing to avoid injury to eggs or nestlings.

*Communication Towers* - Construction of new communications towers (including radio, television, cellular, and microwave) creates a potentially significant impact on migratory birds, especially some 350 species of night-migrating birds. However, the Service has developed [voluntary guidelines for minimizing impacts](#).

*Transmission Lines* - Migratory birds, especially large species with long wingspans, heavy bodies, and poor maneuverability can also collide with power lines. In addition, mortality can occur when birds, particularly hawks, eagles, kites, falcons, and owls, attempt to perch on uninsulated or unguarded power poles. To minimize these risks, please refer to [guidelines](#) developed by the Avian Power Line Interaction Committee and the Service. Implementation of these measures is especially important along sections of lines adjacent to wetlands or other areas that support large numbers of raptors and migratory birds.

*Wind Energy* - To minimize impacts to migratory birds and bats, wind energy projects should follow the Service's [Wind Energy Guidelines](#). In addition, please refer to the Service's [Eagle Conservation Plan Guidance](#), which provides guidance for conserving bald and golden eagles in the course of siting, constructing, and operating wind energy facilities.

#### **State Department of Natural Resources Coordination**

While it is not required for your Federal section 7 consultation, please note that additional state endangered or threatened species may also have the potential to be impacted. Please contact the Minnesota or Wisconsin Department of Natural Resources for information on state listed species that may be present in your proposed project area.

##### *Minnesota*

[Minnesota Department of Natural Resources - Endangered Resources Review Homepage](#)

Email: [Review.NHIS@state.mn.us](mailto:Review.NHIS@state.mn.us)

##### *Wisconsin*

[Wisconsin Department of Natural Resources - Endangered Resources Review Homepage](#)

Email: [DNRERReview@wi.gov](mailto:DNRERReview@wi.gov)

We appreciate your concern for threatened and endangered species. Please feel free to contact our office with questions or for additional information.

#### Attachment(s):

- Official Species List
  - USFWS National Wildlife Refuges and Fish Hatcheries
  - Bald & Golden Eagles
  - Migratory Birds
  - Wetlands
-

## **OFFICIAL SPECIES LIST**

This list is provided pursuant to Section 7 of the Endangered Species Act, and fulfills the requirement for Federal agencies to "request of the Secretary of the Interior information whether any species which is listed or proposed to be listed may be present in the area of a proposed action".

This species list is provided by:

**Minnesota-Wisconsin Ecological Services Field Office**

3815 American Blvd East

Bloomington, MN 55425-1659

(952) 858-0793

---

## PROJECT SUMMARY

Project Code: 2024-0000788

Project Name: Pilot Knob

Project Type: Transmission Line - Maintenance/Modification - Above Ground

Project Description: Electric Transmission

Project Location:

The approximate location of the project can be viewed in Google Maps: <https://www.google.com/maps/@44.78448245,-93.24817121266635,14z>

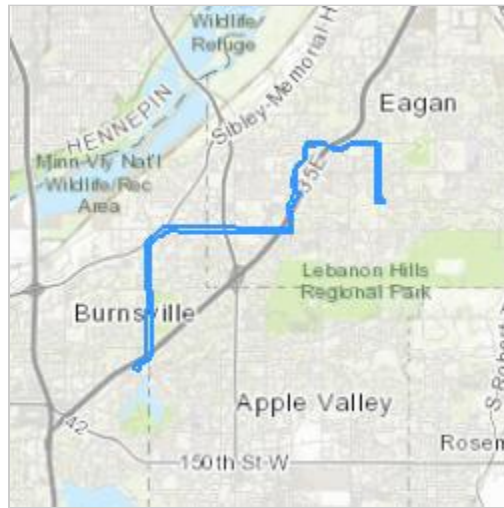

Counties: Dakota County, Minnesota

---

## ENDANGERED SPECIES ACT SPECIES

There is a total of 6 threatened, endangered, or candidate species on this species list.

Species on this list should be considered in an effects analysis for your project and could include species that exist in another geographic area. For example, certain fish may appear on the species list because a project could affect downstream species.

IPaC does not display listed species or critical habitats under the sole jurisdiction of NOAA Fisheries<sup>1</sup>, as USFWS does not have the authority to speak on behalf of NOAA and the Department of Commerce.

See the "Critical habitats" section below for those critical habitats that lie wholly or partially within your project area under this office's jurisdiction. Please contact the designated FWS office if you have questions.

1. [NOAA Fisheries](#), also known as the National Marine Fisheries Service (NMFS), is an office of the National Oceanic and Atmospheric Administration within the Department of Commerce.

### MAMMALS

NAME	STATUS
Northern Long-eared Bat <i>Myotis septentrionalis</i> No critical habitat has been designated for this species. Species profile: <a href="https://ecos.fws.gov/ecp/species/9045">https://ecos.fws.gov/ecp/species/9045</a>	Endangered
Tricolored Bat <i>Perimyotis subflavus</i> No critical habitat has been designated for this species. Species profile: <a href="https://ecos.fws.gov/ecp/species/10515">https://ecos.fws.gov/ecp/species/10515</a>	Proposed Endangered

### BIRDS

NAME	STATUS
Whooping Crane <i>Grus americana</i> Population: U.S.A. (AL, AR, CO, FL, GA, ID, IL, IN, IA, KY, LA, MI, MN, MS, MO, NC, NM, OH, SC, TN, UT, VA, WI, WV, western half of WY) No critical habitat has been designated for this species. Species profile: <a href="https://ecos.fws.gov/ecp/species/758">https://ecos.fws.gov/ecp/species/758</a>	Experimental Population, Non- Essential

### CLAMS

NAME	STATUS
Higgins Eye (pearlymussel) <i>Lampsilis higginsii</i> No critical habitat has been designated for this species. Species profile: <a href="https://ecos.fws.gov/ecp/species/5428">https://ecos.fws.gov/ecp/species/5428</a>	Endangered

## INSECTS

NAME	STATUS
Monarch Butterfly <i>Danaus plexippus</i> No critical habitat has been designated for this species. Species profile: <a href="https://ecos.fws.gov/ecp/species/9743">https://ecos.fws.gov/ecp/species/9743</a>	Candidate
Rusty Patched Bumble Bee <i>Bombus affinis</i> No critical habitat has been designated for this species. Species profile: <a href="https://ecos.fws.gov/ecp/species/9383">https://ecos.fws.gov/ecp/species/9383</a> General project design guidelines: <a href="https://ipac.ecosphere.fws.gov/project/J4TMPEEKHRFCODK3NDJP7WC4PU/documents/generated/5967.pdf">https://ipac.ecosphere.fws.gov/project/J4TMPEEKHRFCODK3NDJP7WC4PU/documents/generated/5967.pdf</a>	Endangered

## CRITICAL HABITATS

THERE ARE NO CRITICAL HABITATS WITHIN YOUR PROJECT AREA UNDER THIS OFFICE'S JURISDICTION.

YOU ARE STILL REQUIRED TO DETERMINE IF YOUR PROJECT(S) MAY HAVE EFFECTS ON ALL ABOVE LISTED SPECIES.

## USFWS NATIONAL WILDLIFE REFUGE LANDS AND FISH HATCHERIES

Any activity proposed on lands managed by the [National Wildlife Refuge](#) system must undergo a 'Compatibility Determination' conducted by the Refuge. Please contact the individual Refuges to discuss any questions or concerns.

THERE ARE NO REFUGE LANDS OR FISH HATCHERIES WITHIN YOUR PROJECT AREA.

## BALD & GOLDEN EAGLES

Bald and golden eagles are protected under the Bald and Golden Eagle Protection Act<sup>1</sup> and the Migratory Bird Treaty Act<sup>2</sup>.

Any person or organization who plans or conducts activities that may result in impacts to bald or golden eagles, or their habitats<sup>3</sup>, should follow appropriate regulations and consider implementing appropriate conservation measures, as described below.

- 
1. The [Bald and Golden Eagle Protection Act](#) of 1940.
  2. The [Migratory Birds Treaty Act](#) of 1918.
  3. 50 C.F.R. Sec. 10.12 and 16 U.S.C. Sec. 668(a)

**There are bald and/or golden eagles in your project area.**

---

For guidance on when to schedule activities or implement avoidance and minimization measures to reduce impacts to migratory birds on your list, click on the **PROBABILITY OF PRESENCE SUMMARY** at the top of your list to see when these birds are most likely to be present and breeding in your project area.

NAME	BREEDING SEASON
<b>Bald Eagle <i>Haliaeetus leucocephalus</i></b> This is not a Bird of Conservation Concern (BCC) in this area, but warrants attention because of the Eagle Act or for potential susceptibilities in offshore areas from certain types of development or activities.	Breeds Dec 1 to Aug 31
<b>Golden Eagle <i>Aquila chrysaetos</i></b> This is not a Bird of Conservation Concern (BCC) in this area, but warrants attention because of the Eagle Act or for potential susceptibilities in offshore areas from certain types of development or activities. <a href="https://ecos.fws.gov/ecp/species/1680">https://ecos.fws.gov/ecp/species/1680</a>	Breeds elsewhere

## PROBABILITY OF PRESENCE SUMMARY

The graphs below provide our best understanding of when birds of concern are most likely to be present in your project area. This information can be used to tailor and schedule your project activities to avoid or minimize impacts to birds. Please make sure you read the supplemental information and specifically the FAQ "Proper Interpretation and Use of Your Migratory Bird Report" before using or attempting to interpret this report.

### Probability of Presence (■)

Green bars; the bird's relative probability of presence in the 10km grid cell(s) your project overlaps during that week of the year.

### Breeding Season (■)

Yellow bars; liberal estimate of the timeframe inside which the bird breeds across its entire range.

### Survey Effort (|)

Vertical black lines; the number of surveys performed for that species in the 10km grid cell(s) your project area overlaps.

### No Data (-)

A week is marked as having no data if there were no survey events for that week.

■ probability of presence   ■ breeding season   | survey effort   - no data

SPECIES      JAN    FEB    MAR    APR    MAY    JUN    JUL    AUG    SEP    OCT    NOV    DEC



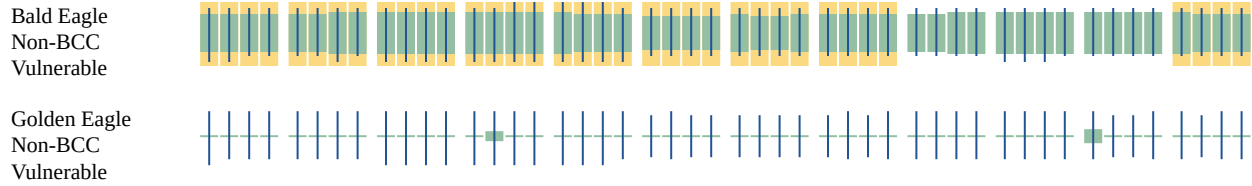

Additional information can be found using the following links:

- Eagle Management <https://www.fws.gov/program/eagle-management>
- Measures for avoiding and minimizing impacts to birds <https://www.fws.gov/library/collections/avoiding-and-minimizing-incident-take-migratory-birds>
- Nationwide conservation measures for birds <https://www.fws.gov/sites/default/files/documents/nationwide-standard-conservation-measures.pdf>
- Supplemental Information for Migratory Birds and Eagles in IPaC <https://www.fws.gov/media/supplemental-information-migratory-birds-and-bald-and-golden-eagles-may-occur-project-action>

## MIGRATORY BIRDS

Certain birds are protected under the Migratory Bird Treaty Act<sup>1</sup> and the Bald and Golden Eagle Protection Act<sup>2</sup>.

Any person or organization who plans or conducts activities that may result in impacts to migratory birds, eagles, and their habitats<sup>3</sup> should follow appropriate regulations and consider implementing appropriate conservation measures, as described below.

- 
1. The [Migratory Birds Treaty Act](#) of 1918.
  2. The [Bald and Golden Eagle Protection Act](#) of 1940.
  3. 50 C.F.R. Sec. 10.12 and 16 U.S.C. Sec. 668(a)

For guidance on when to schedule activities or implement avoidance and minimization measures to reduce impacts to migratory birds on your list, click on the PROBABILITY OF PRESENCE SUMMARY at the top of your list to see when these birds are most likely to be present and breeding in your project area.

NAME	BREEDING SEASON
American Golden-plover <i>Pluvialis dominica</i> This is a Bird of Conservation Concern (BCC) throughout its range in the continental USA and Alaska.	Breeds elsewhere

NAME	BREEDING SEASON
<b>Bald Eagle <i>Haliaeetus leucocephalus</i></b> This is not a Bird of Conservation Concern (BCC) in this area, but warrants attention because of the Eagle Act or for potential susceptibilities in offshore areas from certain types of development or activities.	Breeds Dec 1 to Aug 31
<b>Black Tern <i>Chlidonias niger</i></b> This is a Bird of Conservation Concern (BCC) throughout its range in the continental USA and Alaska. <a href="https://ecos.fws.gov/ecp/species/3093">https://ecos.fws.gov/ecp/species/3093</a>	Breeds May 15 to Aug 20
<b>Black-billed Cuckoo <i>Coccyzus erythrophthalmus</i></b> This is a Bird of Conservation Concern (BCC) throughout its range in the continental USA and Alaska. <a href="https://ecos.fws.gov/ecp/species/9399">https://ecos.fws.gov/ecp/species/9399</a>	Breeds May 15 to Oct 10
<b>Bobolink <i>Dolichonyx oryzivorus</i></b> This is a Bird of Conservation Concern (BCC) throughout its range in the continental USA and Alaska.	Breeds May 20 to Jul 31
<b>Canada Warbler <i>Cardellina canadensis</i></b> This is a Bird of Conservation Concern (BCC) throughout its range in the continental USA and Alaska.	Breeds May 20 to Aug 10
<b>Cerulean Warbler <i>Dendroica cerulea</i></b> This is a Bird of Conservation Concern (BCC) throughout its range in the continental USA and Alaska. <a href="https://ecos.fws.gov/ecp/species/2974">https://ecos.fws.gov/ecp/species/2974</a>	Breeds Apr 22 to Jul 20
<b>Chimney Swift <i>Chaetura pelagica</i></b> This is a Bird of Conservation Concern (BCC) throughout its range in the continental USA and Alaska.	Breeds Mar 15 to Aug 25
<b>Eastern Whip-poor-will <i>Antrostomus vociferus</i></b> This is a Bird of Conservation Concern (BCC) throughout its range in the continental USA and Alaska.	Breeds May 1 to Aug 20
<b>Golden Eagle <i>Aquila chrysaetos</i></b> This is not a Bird of Conservation Concern (BCC) in this area, but warrants attention because of the Eagle Act or for potential susceptibilities in offshore areas from certain types of development or activities. <a href="https://ecos.fws.gov/ecp/species/1680">https://ecos.fws.gov/ecp/species/1680</a>	Breeds elsewhere
<b>Golden-winged Warbler <i>Vermivora chrysoptera</i></b> This is a Bird of Conservation Concern (BCC) throughout its range in the continental USA and Alaska. <a href="https://ecos.fws.gov/ecp/species/8745">https://ecos.fws.gov/ecp/species/8745</a>	Breeds May 1 to Jul 20
<b>Henslow's Sparrow <i>Ammodramus henslowii</i></b> This is a Bird of Conservation Concern (BCC) throughout its range in the continental USA and Alaska. <a href="https://ecos.fws.gov/ecp/species/3941">https://ecos.fws.gov/ecp/species/3941</a>	Breeds May 1 to Aug 31

NAME	BREEDING SEASON
<p>Lesser Yellowlegs <i>Tringa flavipes</i></p> <p>This is a Bird of Conservation Concern (BCC) throughout its range in the continental USA and Alaska.</p> <p><a href="https://ecos.fws.gov/ecp/species/9679">https://ecos.fws.gov/ecp/species/9679</a></p>	Breeds elsewhere
<p>Long-eared Owl <i>asio otus</i></p> <p>This is a Bird of Conservation Concern (BCC) throughout its range in the continental USA and Alaska.</p> <p><a href="https://ecos.fws.gov/ecp/species/3631">https://ecos.fws.gov/ecp/species/3631</a></p>	Breeds Mar 1 to Jul 15
<p>Marbled Godwit <i>Limosa fedoa</i></p> <p>This is a Bird of Conservation Concern (BCC) throughout its range in the continental USA and Alaska.</p> <p><a href="https://ecos.fws.gov/ecp/species/9481">https://ecos.fws.gov/ecp/species/9481</a></p>	Breeds May 1 to Jul 31
<p>Red-headed Woodpecker <i>Melanerpes erythrocephalus</i></p> <p>This is a Bird of Conservation Concern (BCC) throughout its range in the continental USA and Alaska.</p>	Breeds May 10 to Sep 10
<p>Ruddy Turnstone <i>Arenaria interpres morinella</i></p> <p>This is a Bird of Conservation Concern (BCC) only in particular Bird Conservation Regions (BCRs) in the continental USA</p>	Breeds elsewhere
<p>Rusty Blackbird <i>Euphagus carolinus</i></p> <p>This is a Bird of Conservation Concern (BCC) only in particular Bird Conservation Regions (BCRs) in the continental USA</p>	Breeds elsewhere
<p>Short-billed Dowitcher <i>Limnodromus griseus</i></p> <p>This is a Bird of Conservation Concern (BCC) throughout its range in the continental USA and Alaska.</p> <p><a href="https://ecos.fws.gov/ecp/species/9480">https://ecos.fws.gov/ecp/species/9480</a></p>	Breeds elsewhere
<p>Western Grebe <i>aechmophorus occidentalis</i></p> <p>This is a Bird of Conservation Concern (BCC) throughout its range in the continental USA and Alaska.</p> <p><a href="https://ecos.fws.gov/ecp/species/6743">https://ecos.fws.gov/ecp/species/6743</a></p>	Breeds Jun 1 to Aug 31
<p>Wood Thrush <i>Hylocichla mustelina</i></p> <p>This is a Bird of Conservation Concern (BCC) throughout its range in the continental USA and Alaska.</p>	Breeds May 10 to Aug 31

## PROBABILITY OF PRESENCE SUMMARY

The graphs below provide our best understanding of when birds of concern are most likely to be present in your project area. This information can be used to tailor and schedule your project activities to avoid or minimize impacts to birds. Please make sure you read the supplemental information and specifically the FAQ "Proper Interpretation and Use of Your Migratory Bird Report" before using or attempting to interpret this report.

### Probability of Presence (■)





Additional information can be found using the following links:

- Eagle Management <https://www.fws.gov/program/eagle-management>
- Measures for avoiding and minimizing impacts to birds <https://www.fws.gov/library/collections/avoiding-and-minimizing-incident-take-migratory-birds>

- Nationwide conservation measures for birds <https://www.fws.gov/sites/default/files/documents/nationwide-standard-conservation-measures.pdf>
- Supplemental Information for Migratory Birds and Eagles in IPaC <https://www.fws.gov/media/supplemental-information-migratory-birds-and-bald-and-golden-eagles-may-occur-project-action>

## WETLANDS

Impacts to [NWI wetlands](#) and other aquatic habitats may be subject to regulation under Section 404 of the Clean Water Act, or other State/Federal statutes.

For more information please contact the Regulatory Program of the local [U.S. Army Corps of Engineers District](#).

Please note that the NWI data being shown may be out of date. We are currently working to update our NWI data set. We recommend you verify these results with a site visit to determine the actual extent of wetlands on site.

### FRESHWATER POND

- [PABH](#)
- [PUBH](#)
- [PUBHx](#)
- [PUBF](#)

### FRESHWATER EMERGENT WETLAND

- [PEM1F](#)
- [PEM1A](#)
- [PEM1C](#)

### FRESHWATER FORESTED/SHRUB WETLAND

- [PFO1A](#)
-

## **IPAC USER CONTACT INFORMATION**

Agency: Merjent Inc.  
Name: Mandy Bohnenblust  
Address: 1 Main St SE, Suite 300  
City: Minneapolis  
State: MN  
Zip: 55414  
Email: [mandy.bohnenblust@merjent.com](mailto:mandy.bohnenblust@merjent.com)  
Phone: 6127463677

---

**From:** [Simpkins, Darin](#)  
**To:** [Kristin Lenz](#)  
**Cc:** [Strohfus, Mark GRE-MG](#); [Mandy Bohnenblust](#)  
**Subject:** Re: [EXTERNAL] RE: Great River Energy Pilot Knob Rebuild and Upgrade Project, Dakota County, MN - Project Introduction  
**Date:** Tuesday, August 29, 2023 3:25:37 PM  
**Attachments:** [image001.png](#)

---

Hi Kristin -

You should first direct consultation requests toward IPaC to generate a species list and to use the D-Key to make determinations and follow the guidance automatically generated. If the guidance suggests that you contact the appropriate field office for further consultation guidance, and the transmission line project is within the boundaries of MN or WI, I will be your point of contact and you can direct your inquiry to me.

OK. So, if the project has a federal nexus, then consultation falls under section 7 of ESA. Section 7 consultation occurs with the agency that has the federal nexus. So, if the project is receiving USDA RUS funding, then consultation will need to be with them, or their official non-governmental representative. If the nexus is formed with USACE under a 404 permit, consultation would be with them or their official non-governmental representative. Representation authority is generally given in writing.

If the project has no federal nexus, then consultation falls under section 10 of the ESA, which is voluntary unless "TAKE" is expected. If take is expected, then the project proponent would need to either be part of an existing Habitat Conservation Plan Programmatic Agreement or would have to develop one themselves to acquire an Incidental Take Statement from the Service. This process is generally lengthy and takes some time in comparison to projects with a nexus.

Regarding site specific information to use in the D-keys, the Service does not maintain such records outside of the generalities outlined in IPaC that is used to generate Official Species Lists etc. Rather, those records are generally maintained by the state Department of Natural Resources. I would suggest consulting with them for site-specific information to determine the level of effort needed prior to conducting surveys. This information can then be used for your federal consultation with us.

Let me know if you have any questions,

Darin

---

**From:** Kristin Lenz <kristin.lenz@merjent.com>  
**Sent:** Tuesday, August 29, 2023 2:54 PM  
**To:** Simpkins, Darin <Darin\_Simpkins@fws.gov>



**Cc:** Strohfus, Mark GRE-MG <MStrohf@GREnergy.com>; Mandy Bohnenblust <mandy.bohnenblust@merjent.com>

**Subject:** [EXTERNAL] RE: Great River Energy Pilot Knob Rebuild and Upgrade Project, Dakota County, MN - Project Introduction

**This email has been received from outside of DOI - Use caution before clicking on links, opening attachments, or responding.**

Good afternoon Darin,

Thank you for your response. For future reference, should we direct all transmission line projects to you?

The Project may require a U.S. Army Corps of Engineers (USACE) Section 404 Regional General Permit, but that is undetermined at this time – there are limited wetlands along the existing route that can likely be avoided. Great River Energy will not initiate federal and state permitting until the Minnesota Public Utilities Commission (MPUC) issues a Route Order and a final design is completed for permitting. The Project does qualify for the MN-WI D-key and we plan on running both that and the NLEB D-key. Currently, we are conducting habitat assessment surveys for both the NLEB and RPBB in order to more accurately answer the D-key questions. Based on your data and understanding of this area, do you have any guidance for us as we complete the D-Keys?

Thank you!  
Kristin

**Kristin Lenz**  
**Senior Project Manager**  
612.924.3962 direct  
763.913.4740 mobile  
kristin.lenz@merjent.com



1 Main Street SE, Suite 300  
Minneapolis, MN 55414  
612.746.3660  
www.merjent.com

---

**From:** Simpkins, Darin <Darin\_Simpkins@fws.gov>

**Sent:** Friday, August 25, 2023 11:43 AM

**To:** Kristin Lenz <kristin.lenz@merjent.com>

**Subject:** EXTERNAL: RE: [EXTERNAL] Great River Energy Pilot Knob Rebuild and Upgrade Project, Dakota County, MN - Project Introduction

**CAUTION:** This email originated from outside of Merjent.

Hi Kristin -

I am the POC for these kinds of projects. Before we get into the weeds too far, can you confirm that the project has a federal nexus and with what federal agency? USDA RUS? Does the project qualify to use the MN-WI d-key?

Thanks,

Darin

---

**From:** Kristin Lenz <[kristin.lenz@merjent.com](mailto:kristin.lenz@merjent.com)>

**Sent:** Friday, August 25, 2023 9:32 AM

**To:** Marquardt, Shauna R <[Shauna\\_Marquardt@fws.gov](mailto:Shauna_Marquardt@fws.gov)>

**Cc:** Strohfus, Mark GRE-MG <[MStrohfus@GREnergy.com](mailto:MStrohfus@GREnergy.com)>; Mandy Bohnenblust <[mandy.bohnenblust@merjent.com](mailto:mandy.bohnenblust@merjent.com)>

**Subject:** [EXTERNAL] Great River Energy Pilot Knob Rebuild and Upgrade Project, Dakota County, MN - Project Introduction

**This email has been received from outside of DOI - Use caution before clicking on links, opening attachments, or responding.**

Good morning,

Great River Energy is proposing to rebuild and upgrade approximately 8.75 miles of its existing electrical transmission system within the cities of Eagan and Burnsville in Dakota County, Minnesota (Project). The enclosed letter provides additional information on the Project, including a map of the Project area and proposed route. Great River Energy would appreciate any comments that you may have on the Project and the proposed route.

The Project will include rebuilding and upgrading three sections of transmission line: the line between the Pilot Knob and Deerwood Substations; the line between the Deerwood and River Hills Substations; and the line between the River Hills and Burnsville Substations. Great River Energy is proposing to construct the new 115-kV transmission line generally following the centerline of the existing 69-kV transmission line. The Project would involve removal of existing poles within the Great River Energy right-of-way, and replacement with new, 60- to 95-foot-high poles placed 350 to 400 feet apart, also within the Great River Energy right-of-way. Great River Energy is planning to submit a Route Permit Application to the Minnesota Public Utilities Commission in Fall 2023.

Please contact Mark Strohfus at 763-445-5210 or [MStrohfus@GREnergy.com](mailto:MStrohfus@GREnergy.com) should you need

additional information.

Regards,

Kristin Lenz on behalf of Mark Strohfus, Great River Energy

**Kristin Lenz**

**Senior Project Manager**

612.924.3962 direct

763.913.4740 mobile

[kristin.lenz@merjent.com](mailto:kristin.lenz@merjent.com)



1 Main Street SE, Suite 300

Minneapolis, MN 55414

612.746.3660

[www.merjent.com](http://www.merjent.com)

This e-mail message is intended to be received only by persons entitled to receive the confidential information it may contain. E-mail messages from Merjent, Inc. may contain information that is confidential and legally privileged. Please do not read, copy, forward, or store this message unless you are an intended recipient of it. If you have received this message in error, please forward it to the sender and delete it completely from your computer system.

**This e-mail message is intended to be received only by persons entitled to receive the confidential information it may contain. E-mail messages from Merjent, Inc. may contain information that is confidential and legally privileged. Please do not read, copy, forward, or store this message unless you are an intended recipient of it. If you have received this message in error, please forward it to the sender and delete it completely from your computer system.**



## **Tribal Historic Preservation Offices**



**From:** [Kristin Lenz](#)  
**To:** [Leonard Wabasha \(TO\)](#)  
**Cc:** [Strohfus, Mark GRE-MG](#); [Mandy Bohnenblust](#)  
**Subject:** RE: Great River Energy Pilot Knob Rebuild and Upgrade Project, Dakota County, MN - Project Introduction  
**Date:** Tuesday, October 24, 2023 11:41:00 AM  
**Attachments:** [image002.png](#)  
[image003.png](#)  
[MN SHPO Response 2023-2640.pdf](#)  
[Pilot Knob UDP\\_Rev0\\_20231020.pdf](#)

---

Good afternoon Leonard,

We received the attached response from the MN SHPO regarding the literature review for the Pilot Knob to Burnsville 115-kV Rebuild and Upgrade Project. We have also developed an Unanticipated Discoveries Plan per your guidance, attached for your review.

We hope to file the MPUC Route Permit application in early November.

Please reach out should you have any further questions or comments.

Thank you,  
Kristin

**Kristin Lenz**  
**Senior Project Manager**  
612.924.3962 direct  
763.913.4740 mobile  
[kristin.lenz@merjent.com](mailto:kristin.lenz@merjent.com)



1 Main Street SE, Suite 300  
Minneapolis, MN 55414  
612.746.3660  
[www.merjent.com](http://www.merjent.com)

---

**From:** Leonard Wabasha (TO) <[leonard.wabasha@shakopeedakota.org](mailto:leonard.wabasha@shakopeedakota.org)>  
**Sent:** Friday, August 25, 2023 12:27 PM  
**To:** Kristin Lenz <[kristin.lenz@merjent.com](mailto:kristin.lenz@merjent.com)>  
**Cc:** Strohfus, Mark GRE-MG <[MStrohfu@GREnergy.com](mailto:MStrohfu@GREnergy.com)>; Mandy Bohnenblust <[mandy.bohnenblust@merjent.com](mailto:mandy.bohnenblust@merjent.com)>  
**Subject:** EXTERNAL: RE: Great River Energy Pilot Knob Rebuild and Upgrade Project, Dakota County, MN - Project Introduction

**CAUTION:** This email originated from outside of Merjent.

Good Afternoon All

Thank you for the early notification and opportunity to consult with you on this project. Please include at least all the Minnesota Dakota THPO's and include the Minnesota Indian Affairs Council. If you haven't already done so, please complete a desk top study to check for recorded archaeological sites through the Office of the State Archaeologist web portal and or SHPO. Should any sites be

directly in the path of the project please choose an alternate route by consulting with Tribes. In the event of ground disturbing activities please monitor the work in areas determined to be sensitive to the Tribes and have an Unanticipated Discovery Plan in place for the entire proposed project. Thank you for the opportunity to consult, I look forward to future conversation regarding this project. Have a Great Day!

Respectfully,



**LEONARD WABASHA**

Director of Cultural Resources • Cultural Resources  
Shakopee Mdewakanton Sioux Community  
d: 952.496.6120  
[shakopeedakota.org](http://shakopeedakota.org)  
[Leonard.Wabasha@shakopeedakota.org](mailto:Leonard.Wabasha@shakopeedakota.org)

The Shakopee Mdewakanton Sioux Community is a federally recognized, sovereign Indian tribe located southwest of Minneapolis/St. Paul. With a focus on being a good neighbor, good steward of the earth, and good employer, the SMSC is committed to charitable donations, community partnerships, a healthy environment, and a strong economy.

---

**From:** Kristin Lenz <[kristin.lenz@merjent.com](mailto:kristin.lenz@merjent.com)>

**Sent:** Friday, August 25, 2023 12:10 PM

**To:** Leonard Wabasha (TO) <[leonard.wabasha@shakopeedakota.org](mailto:leonard.wabasha@shakopeedakota.org)>

**Cc:** Strohfus, Mark GRE-MG <[MStrohf@GREnergy.com](mailto:MStrohf@GREnergy.com)>; Mandy Bohnenblust <[mandy.bohnenblust@merjent.com](mailto:mandy.bohnenblust@merjent.com)>

**Subject:** Great River Energy Pilot Knob Rebuild and Upgrade Project, Dakota County, MN - Project Introduction

You don't often get email from [kristin.lenz@merjent.com](mailto:kristin.lenz@merjent.com). [Learn why this is important](#)

This message came from **outside the organization**. Do Not click on links, open attachments or respond unless you know the content is safe.

Good morning,

Great River Energy is proposing to rebuild and upgrade approximately 8.75 miles of its existing electrical transmission system within the cities of Eagan and Burnsville in Dakota County, Minnesota (Project). The enclosed letter provides additional information on the Project, including a map of the Project area and proposed route. Great River Energy would appreciate any comments that you may have on the Project and the proposed route.

The Project will include rebuilding and upgrading three sections of transmission line: the line between the Pilot Knob and Deerwood Substations; the line between the Deerwood and River Hills Substations; and the line between the River Hills and Burnsville Substations. Great River Energy is proposing to construct the new 115-kV transmission line generally following the centerline of the existing 69-kV transmission line. The Project would involve removal of existing poles within the Great River Energy right-of-way, and replacement with new, 60- to 95-foot-high poles placed 350 to 400 feet apart, also within the Great River Energy right-of-way. Great River Energy is planning to submit a Route Permit Application to the Minnesota Public Utilities Commission in Fall 2023.



Please contact Mark Strohfus at 763-445-5210 or [MStrohfus@GREnergy.com](mailto:MStrohfus@GREnergy.com) should you need additional information.

Regards,  
Kristin Lenz on behalf of Mark Strohfus, Great River Energy

**Kristin Lenz**  
**Senior Project Manager**  
612.924.3962 direct  
763.913.4740 mobile  
[kristin.lenz@merjent.com](mailto:kristin.lenz@merjent.com)



1 Main Street SE, Suite 300  
Minneapolis, MN 55414  
612.746.3660  
[www.merjent.com](http://www.merjent.com)

This e-mail message is intended to be received only by persons entitled to receive the confidential information it may contain. E-mail messages from Merjent, Inc. may contain information that is confidential and legally privileged. Please do not read, copy, forward, or store this message unless you are an intended recipient of it. If you have received this message in error, please forward it to the sender and delete it completely from your computer system.

~~~~~  
The information contained in this message is confidential. If you are not the intended recipient, dissemination or copying of this information is prohibited.  
If you have received this communication in error, please notify the sender and delete the message from your system. Thank you!  
~~~~~

**From:** [Kristin Lenz](#)  
**To:** [Leonard Wabasha \(TO\)](#)  
**Cc:** [Strohfus, Mark GRE-MG](#); [Mandy Bohnenblust](#)  
**Subject:** RE: Great River Energy Pilot Knob Rebuild and Upgrade Project, Dakota County, MN - Project Introduction  
**Date:** Tuesday, August 29, 2023 1:28:00 PM  
**Attachments:** [image002.png](#)  
[image003.png](#)  
[GRE Pilot Knob Phase IA LetterReport 20230808.pdf](#)

---

Good afternoon Leonard,

Thank you for your response. We have separately provided the Project Introduction letters to MIAC, OSA and to the 11 THPOs located in Minnesota. I have also attached the Phase IA letter report that Merjent has conducted on behalf of Great River Energy and submitted to the MN SHPO for review; we have not received a response from the MN SHPO yet.

When I emailed the Mille Lacs Band of Ojibwe THPO, Terry Kemper, we received an undeliverable message. Do you by chance know if there may be a new person in that position?

Thank you!  
Kristin

**Kristin Lenz**  
**Senior Project Manager**  
612.924.3962 direct  
763.913.4740 mobile  
[kristin.lenz@merjent.com](mailto:kristin.lenz@merjent.com)



1 Main Street SE, Suite 300  
Minneapolis, MN 55414  
612.746.3660  
[www.merjent.com](http://www.merjent.com)

---

**From:** Leonard Wabasha (TO) <[leonard.wabasha@shakopeedakota.org](mailto:leonard.wabasha@shakopeedakota.org)>  
**Sent:** Friday, August 25, 2023 12:27 PM  
**To:** Kristin Lenz <[kristin.lenz@merjent.com](mailto:kristin.lenz@merjent.com)>  
**Cc:** Strohfus, Mark GRE-MG <[MStrohfus@GREnergy.com](mailto:MStrohfus@GREnergy.com)>; Mandy Bohnenblust <[mandy.bohnenblust@merjent.com](mailto:mandy.bohnenblust@merjent.com)>  
**Subject:** EXTERNAL: RE: Great River Energy Pilot Knob Rebuild and Upgrade Project, Dakota County, MN - Project Introduction

**CAUTION:** This email originated from outside of Merjent.

Good Afternoon All

Thank you for the early notification and opportunity to consult with you on this project. Please include at least all the Minnesota Dakota THPO's and include the Minnesota Indian Affairs Council. If you haven't already done so, please complete a desk top study to check for recorded archaeological sites through the Office of the State Archaeologist web portal and or SHPO. Should any sites be directly in the path of the project please choose an alternate route by consulting with Tribes. In the

event of ground disturbing activities please monitor the work in areas determined to be sensitive to the Tribes and have an Unanticipated Discovery Plan in place for the entire proposed project. Thank you for the opportunity to consult, I look forward to future conversation regarding this project. Have a Great Day!

Respectfully,



**LEONARD WABASHA**

Director of Cultural Resources • Cultural Resources  
Shakopee Mdewakanton Sioux Community  
d: 952.496.6120  
[shakopeedakota.org](http://shakopeedakota.org)  
[Leonard.Wabasha@shakopeedakota.org](mailto:Leonard.Wabasha@shakopeedakota.org)

The Shakopee Mdewakanton Sioux Community is a federally recognized, sovereign Indian tribe located southwest of Minneapolis/St. Paul. With a focus on being a good neighbor, good steward of the earth, and good employer, the SMSC is committed to charitable donations, community partnerships, a healthy environment, and a strong economy.

---

**From:** Kristin Lenz <[kristin.lenz@merjent.com](mailto:kristin.lenz@merjent.com)>

**Sent:** Friday, August 25, 2023 12:10 PM

**To:** Leonard Wabasha (TO) <[leonard.wabasha@shakopeedakota.org](mailto:leonard.wabasha@shakopeedakota.org)>

**Cc:** Strohfus, Mark GRE-MG <[MStrohfu@GREnergy.com](mailto:MStrohfu@GREnergy.com)>; Mandy Bohnenblust <[mandy.bohnenblust@merjent.com](mailto:mandy.bohnenblust@merjent.com)>

**Subject:** Great River Energy Pilot Knob Rebuild and Upgrade Project, Dakota County, MN - Project Introduction

You don't often get email from [kristin.lenz@merjent.com](mailto:kristin.lenz@merjent.com). [Learn why this is important](#)

This message came from **outside the organization**. Do Not click on links, open attachments or respond unless you know the content is safe.

Good morning,

Great River Energy is proposing to rebuild and upgrade approximately 8.75 miles of its existing electrical transmission system within the cities of Eagan and Burnsville in Dakota County, Minnesota (Project). The enclosed letter provides additional information on the Project, including a map of the Project area and proposed route. Great River Energy would appreciate any comments that you may have on the Project and the proposed route.

The Project will include rebuilding and upgrading three sections of transmission line: the line between the Pilot Knob and Deerwood Substations; the line between the Deerwood and River Hills Substations; and the line between the River Hills and Burnsville Substations. Great River Energy is proposing to construct the new 115-kV transmission line generally following the centerline of the existing 69-kV transmission line. The Project would involve removal of existing poles within the Great River Energy right-of-way, and replacement with new, 60- to 95-foot-high poles placed 350 to 400 feet apart, also within the Great River Energy right-of-way. Great River Energy is planning to submit a Route Permit Application to the Minnesota Public Utilities Commission in Fall 2023.

Please contact Mark Strohfus at 763-445-5210 or [MStrohfus@GREnergy.com](mailto:MStrohfus@GREnergy.com) should you need additional information.

Regards,  
Kristin Lenz on behalf of Mark Strohfus, Great River Energy

**Kristin Lenz**  
**Senior Project Manager**  
612.924.3962 direct  
763.913.4740 mobile  
[kristin.lenz@merjent.com](mailto:kristin.lenz@merjent.com)



1 Main Street SE, Suite 300  
Minneapolis, MN 55414  
612.746.3660  
[www.merjent.com](http://www.merjent.com)

This e-mail message is intended to be received only by persons entitled to receive the confidential information it may contain. E-mail messages from Merjent, Inc. may contain information that is confidential and legally privileged. Please do not read, copy, forward, or store this message unless you are an intended recipient of it. If you have received this message in error, please forward it to the sender and delete it completely from your computer system.

~~~~~  
The information contained in this message is confidential. If you are not the intended recipient, dissemination or copying of this information is prohibited.  
If you have received this communication in error, please notify the sender and delete the message from your system. Thank you!  
~~~~~

**Minnesota Department of Health**



August 29, 2023

Matt Strohfus

Project Manager, Transmission Permitting

Great River Energy

12300 Elm Creek Boulevard

Maple Grove, MN 55369

Matt Strohfus:

Thank you for providing the Minnesota Department of Health (MDH) with the opportunity to comment on Great River Energy Pilot Knob to Burnsville Project. The mission of MDH is to protect, maintain, and improve the health of all Minnesotans. The careful planning and development of projects such as this one supports this mission and is an important step in ensuring health in all policies.

Potential impacts of the proposed project include groundwater contamination in the event of a spill, and limiting well owners access to properly maintain and seal wells. In order to ensure that access to clean and sufficient water is available, MDH proposes the following methods to mitigate potential impacts from this project:

- The project is within the Emergency Response Area for the City of Eagan's wells. Any project staging should take place more than 200 feet from the City's wells.
- The project crosses both the City of Burnsville and City of Eagan Drinking Water Supply Management Areas. The Emergency Response Plans for both cities should be on hand and followed in the case of a spill.
- Contact information (name, address, phone number) for all well owners with wells located within 200' of the line should be identified and cataloged with the well location, for use in the event of a spill or release of hazardous substance. This list of wells should include identification of wells that aren't included in the Minnesota Well Index (<https://mnwellindex.web.health.state.mn.us/#>), and should also be provided to Anneka Munsell at [Anneka.munsell@state.mn.us](mailto:Anneka.munsell@state.mn.us).
- Drill rigs with masts are typically required to service or seal abandoned wells. The presence of active powerlines near a well can make it difficult or impossible to safely complete this necessary work. The proposed transmission line should be located far enough away from existing wells that safe and legal access for service or sealing with a drill rig is not impacted when the line is active at the maximum proposed voltage. Alternatively, accommodation should be made to well owners to provide an alternative source of water of similar chemistry and supply, as well as sealing the existing well in accordance with Minnesota Statute prior to energizing the transmission line.

Health starts where we live, learn, work, and play. To create and maintain healthy Minnesota communities, we have to think in terms of health in all policies. Thank you again for the opportunity to provide comments on the Great River Energy Cedar Lake Pilot Knob to Burnsville Project. Feel free to contact Aneka Munsell at (651) 201-5841 or [anneka.munsell@state.mn.us](mailto:anneka.munsell@state.mn.us) if you have any questions regarding this letter.

Sincerely,

A handwritten signature in cursive script that reads "Aneka Munsell".

Aneka Munsell  
Environmental Health – Source Water Protection  
PO BOX 64975  
St. Paul, MN 55164-0975  
651-201-5841  
[anneka.munsell@state.mn.us](mailto:anneka.munsell@state.mn.us)  
[www.health.state.mn.us](http://www.health.state.mn.us)

Enclosure:



**Minnesota Department of Natural Resources**





## Formal Natural Heritage Review - Cover Page

See next page for results of review. A draft watermark means the project details have not been finalized and the results are not official.

**Project Name:** Pilot Knob Transmission Line

**Project Proposer:** Great River Energy

**Project Type:** Utilities, Transmission (electric, cable, phone)

**Project Type Activities:** Tree Removal; Structure Removal or Bridge Removal; Wetland impacts (e.g., dewatering, discharge, excavation, fill, runoff, sedimentation)

**TRS:** T115 R20 S17, T115 R20 S20, T115 R20 S8, T27 R23 S20, T27 R23 S21, T27 R23 S22, T27 R23 S27, T27 R23 S29, T27 R23 S30, T27 R24 S25, T27 R24 S36

**County(s):** Dakota

**DNR Admin Region(s):** Central

**Reason Requested:** PUC Site or Route Application

**Project Description:** Transmission line rebuild. Timing and construction methods are TBD but work will occur within existing ROW to the extent possible.

**Existing Land Uses:** urban/residential

**Landcover / Habitat Impacted:** urban/residential

**Waterbodies Affected:** waterbodies will be spanned by the project.

**Groundwater Resources Affected:** N/A

**Previous Natural Heritage Review:** No

**Previous Habitat Assessments / Surveys:** No

### SUMMARY OF AUTOMATED RESULTS

Category	Results	Response By Category
Project Details	No Comments	No Further Review Required
Ecologically Significant Area	Comments	Protected Wetlands: Calcareous Fens
State-Listed Endangered or Threatened Species	Needs Further Review	State-protected Species in Vicinity
State-Listed Species of Special Concern	Comments	Recommendations
Federally Listed Species	Comments	Visit IPaC for Federal Review RPBB High Potential Zone



June 14, 2023

**Project Name:** Pilot Knob Transmission Line  
**Project Proposer:** Great River Energy  
**Project Type:** Utilities, Transmission (electric, cable, phone)  
**Project ID:** MCE #2023-00454

**AUTOMATED RESULTS: FURTHER REVIEW IS NEEDED**

As requested, the above project has undergone an automated review for potential impacts to rare features. Based on this review, one or more rare features may be impacted by the proposed project and further review by the Natural Heritage Review Team is needed. You will receive a separate notification email when the review process is complete and the Natural Heritage Review letter has been posted.

Please refer to the table on the cover page of this report for a summary of potential impacts to rare features. For additional information or planning purposes, use the Explore Page in Minnesota Conservation Explorer to view the potentially impacted rare features or to create a Conservation Planning Report for the proposed project.

If you have additional information to help resolve the potential impacts listed in the summary results, please attach related project documentation in the Edit Details tab of the Project page. Relevant information includes, but is not limited to, additional project details, completed habitat assessments, or survey results. This additional information will be considered during the project review.

# Pilot Knob Transmission Line

## Aerial Imagery With Locator Map

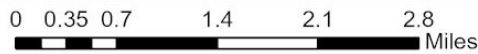
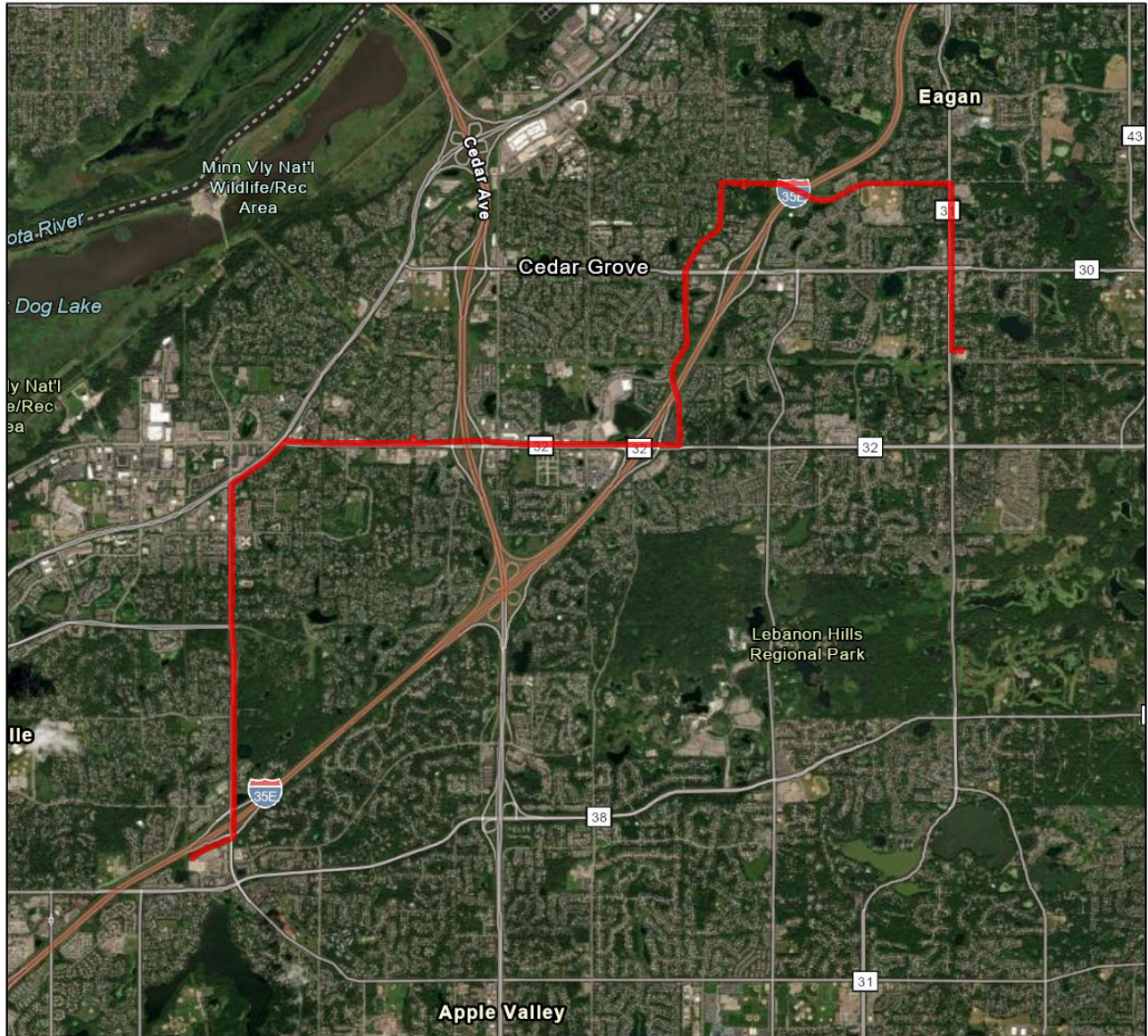

 Project Boundary

Project Type: Utilities, Transmission (electric, cable, phone)

Project Size (acres): 76.72

County(s): Dakota

TRS: T115 R20 S17, T115 R20 S20, T115 R20 S8, T27 R23 S20, T27 R23 S21 +

County of Dakota, Metropolitan Council, MetroGIS, Three Rivers Park District, Esri, HERE, Garmin, SafeGraph, GeoTechnologies, Inc, METI/NASA, USGS, EPA, NPS, USDA



# Pilot Knob Transmission Line

USA Topo Basemap With Locator Map

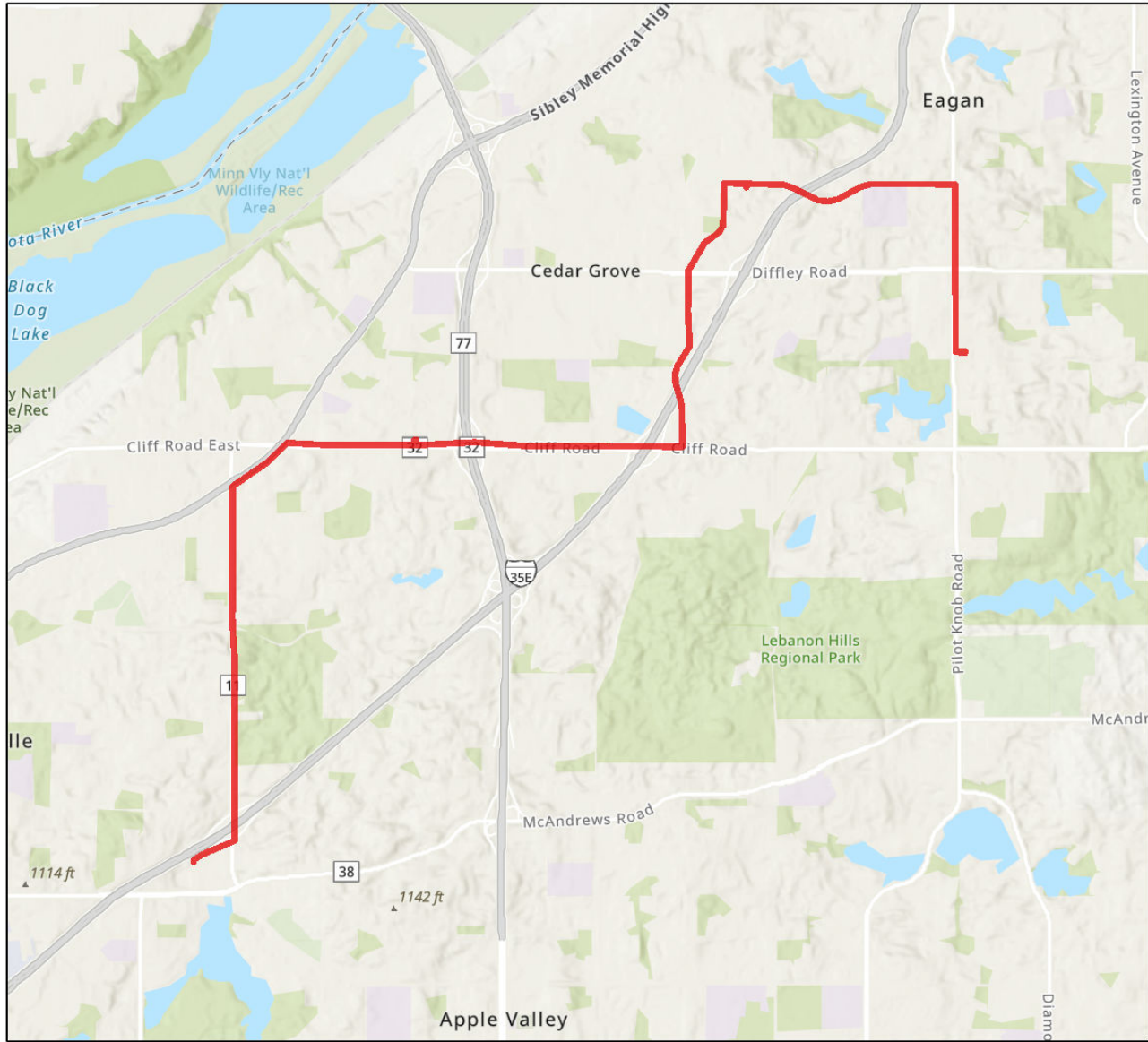

 Project Boundary

Project Type: Utilities, Transmission (electric, cable, phone)

Project Size (acres): 76.72

County(s): Dakota

TRS: T115 R20 S17, T115 R20 S20, T115 R20 S8, T27 R23 S20, T27 R23 S21 +

County of Dakota, Metropolitan Council, MetroGIS, Three Rivers Park District, Esri, HERE, Garmin, SafeGraph, GeoTechnologies, Inc, METI/NASA, USGS, EPA, NPS, USDA



**From:** [Kristin Lenz](#)  
**To:** "Vickery, Martha L (DNR)"  
**Cc:** [Strohfus, Mark GRE-MG](#); [Mandy Bohnenblust](#)  
**Subject:** RE: Great River Energy Pilot Knob Rebuild and Upgrade Project, Dakota County, MN - Project Introduction  
**Date:** Tuesday, August 29, 2023 3:29:00 PM  
**Attachments:** [image002.png](#)  
[image003.png](#)  
[image004.png](#)  
[image005.png](#)  
[image006.png](#)

---

Good afternoon Martha,

Thank you for your response. Great River has not identified any state land or public waters that are crossed by the existing or proposed alignment at this time.

Thank you,  
Kristin

**Kristin Lenz**  
**Senior Project Manager**  
612.924.3962 direct  
763.913.4740 mobile  
kristin.lenz@merjent.com



1 Main Street SE, Suite 300  
Minneapolis, MN 55414  
612.746.3660  
www.merjent.com

---

**From:** Vickery, Martha L (DNR) <martha.vickery@state.mn.us>  
**Sent:** Friday, August 25, 2023 9:50 AM  
**To:** Kristin Lenz <kristin.lenz@merjent.com>  
**Subject:** EXTERNAL: RE: Great River Energy Pilot Knob Rebuild and Upgrade Project, Dakota County, MN - Project Introduction

**CAUTION:** This email originated from outside of Merjent.

Hi Kristin:

As a first step, please provide documentation of your land rights for any crossings of state land or public waters in this rebuild route. If there are easement rights, I will need to read the easement for what construction activities are allowed.

If your company has existing utility licenses from DNR, please provide them. The allowed activities vary by the era in which the license was issued.

If there are state land crossings, that crossing will need to be reviewed for any federal aid concerns. Happy to chat about all this.

**Martha Vickery**

Central Region Operations Coordinator | Lands and Minerals Division

**Minnesota Department of Natural Resources**

1200 Warner Road

St. Paul, MN 55106

Phone: 651-259-5792

Fax: 651-772-7977

Email: [martha.vickery@state.mn.us](mailto:martha.vickery@state.mn.us)

[mndnr.gov](http://mndnr.gov)



---

**From:** Kristin Lenz <[kristin.lenz@merjent.com](mailto:kristin.lenz@merjent.com)>

**Sent:** Friday, August 25, 2023 9:23 AM

**To:** Warzecha, Cynthia (DNR) <[cynthia.warzecha@state.mn.us](mailto:cynthia.warzecha@state.mn.us)>

**Cc:** Vickery, Martha L (DNR) <[martha.vickery@state.mn.us](mailto:martha.vickery@state.mn.us)>; Collins, Melissa (DNR) <[Melissa.Collins@state.mn.us](mailto:Melissa.Collins@state.mn.us)>; Drake, James F (DNR) <[James.F.Drake@state.mn.us](mailto:James.F.Drake@state.mn.us)>; Strohfus, Mark GRE-MG <[MStrohf@GREnergy.com](mailto:MStrohf@GREnergy.com)>; Mandy Bohnenblust <[mandy.bohnenblust@merjent.com](mailto:mandy.bohnenblust@merjent.com)>

**Subject:** Great River Energy Pilot Knob Rebuild and Upgrade Project, Dakota County, MN - Project Introduction

Some people who received this message don't often get email from [kristin.lenz@merjent.com](mailto:kristin.lenz@merjent.com). [Learn why this is important](#)

**This message may be from an external email source.**

Do not select links or open attachments unless verified. Report all suspicious emails to Minnesota IT Services Security Operations Center.

---

Good morning,

Great River Energy is proposing to rebuild and upgrade approximately 8.75 miles of its existing electrical transmission system within the cities of Eagan and Burnsville in Dakota County, Minnesota (Project). The enclosed letter provides additional information on the Project, including a map of the Project area and proposed route. Great River Energy would appreciate any comments that you may have on the Project and the proposed route.

The Project will include rebuilding and upgrading three sections of transmission line: the line between the Pilot Knob and Deerwood Substations; the line between the Deerwood and River Hills Substations; and the line between the River Hills and Burnsville Substations. Great River Energy is proposing to construct the new 115-kV transmission line generally following the centerline of the



existing 69-kV transmission line. The Project would involve removal of existing poles within the Great River Energy right-of-way, and replacement with new, 60- to 95-foot-high poles placed 350 to 400 feet apart, also within the Great River Energy right-of-way. Great River Energy is planning to submit a Route Permit Application to the Minnesota Public Utilities Commission in Fall 2023.

Please contact Mark Strohfus at 763-445-5210 or [MStrohfus@GREnergy.com](mailto:MStrohfus@GREnergy.com) should you need additional information.

Regards,  
Kristin Lenz on behalf of Mark Strohfus, Great River Energy

**Kristin Lenz**  
**Senior Project Manager**  
612.924.3962 direct  
763.913.4740 mobile  
[kristin.lenz@merjent.com](mailto:kristin.lenz@merjent.com)



1 Main Street SE, Suite 300  
Minneapolis, MN 55414  
612.746.3660  
[www.merjent.com](http://www.merjent.com)

This e-mail message is intended to be received only by persons entitled to receive the confidential information it may contain. E-mail messages from Merjent, Inc. may contain information that is confidential and legally privileged. Please do not read, copy, forward, or store this message unless you are an intended recipient of it. If you have received this message in error, please forward it to the sender and delete it completely from your computer system.

**From:** [Kristin Lenz](#)  
**To:** [Collins, Melissa \(DNR\)](#)  
**Cc:** [Vickery, Martha L \(DNR\)](#); [Drake, James F \(DNR\)](#); [Mandy Bohnenblust](#); [Warzecha, Cynthia \(DNR\)](#); [Strohfus, Mark GRE-MG](#)  
**Subject:** RE: Great River Energy Pilot Knob Rebuild and Upgrade Project, Dakota County, MN - Project Introduction  
**Date:** Wednesday, August 30, 2023 11:58:00 AM  
**Attachments:** [image001.png](#)  
[image002.png](#)  
[image003.png](#)  
[image004.png](#)  
[image005.png](#)

---

Good morning Melissa,

Thank you for your response and clarification on the points of contact. The size and depth of footings would be approximately 5-7 feet in diameter and 20-30 feet deep; however, additional work is needed to finalize these dimensions. The Proposed Route will follow an existing 69-kV transmission line that was built in the late 1970s to mid-1980s and will be located primarily within existing ROW (approximately 70 feet wide – 35 feet on either side of the centerline). Limited geotechnical borings may have been conducted for the original installation; nevertheless, Great River Energy plans to conduct geotechnical borings after the Route Permit is approved by the Minnesota Public Utilities Commission to inform the final alignment and pole locations. Great River Energy will coordinate with the Minnesota Department of Natural Resources regarding pole placement and calcareous fen considerations at that time.

Great River Energy has also initiated coordination with the U.S. Fish and Wildlife Service.

Thank you,  
Kristin

**Kristin Lenz**  
**Senior Project Manager**  
612.924.3962 direct  
763.913.4740 mobile  
[kristin.lenz@merjent.com](mailto:kristin.lenz@merjent.com)



1 Main Street SE, Suite 300  
Minneapolis, MN 55414  
612.746.3660  
[www.merjent.com](http://www.merjent.com)

---

**From:** Collins, Melissa (DNR) <[Melissa.Collins@state.mn.us](mailto:Melissa.Collins@state.mn.us)>  
**Sent:** Friday, August 25, 2023 9:48 AM  
**To:** Kristin Lenz <[kristin.lenz@merjent.com](mailto:kristin.lenz@merjent.com)>; Strohfus, Mark GRE-MG <[MStrohfu@GREnergy.com](mailto:MStrohfu@GREnergy.com)>  
**Cc:** Vickery, Martha L (DNR) <[martha.vickery@state.mn.us](mailto:martha.vickery@state.mn.us)>; Drake, James F (DNR) <[James.F.Drake@state.mn.us](mailto:James.F.Drake@state.mn.us)>; Mandy Bohnenblust <[mandy.bohnenblust@merjent.com](mailto:mandy.bohnenblust@merjent.com)>; Warzecha, Cynthia (DNR) <[cynthia.warzecha@state.mn.us](mailto:cynthia.warzecha@state.mn.us)>  
**Subject:** EXTERNAL: RE: Great River Energy Pilot Knob Rebuild and Upgrade Project, Dakota County, MN - Project Introduction

**CAUTION:** This email originated from outside of Merjent.

Hi Kristin and Mark,

Thank you for making us aware of this project. I would be the DNR point of contact during early coordination until the route permit application is submitted to PUC. From that point on, Cynthia would be the point of contact, but please cc her on all communications.

Can you please tell me the size and depth of the footings for the pole structures and if any geotechnical reports have been conducted for the project? It appears that two calcareous fens are in close proximity to the project, and we would want to insure that groundwater hydrology is not impacted.

Will the ROW need to be expanded or will the project be entirely within the existing ROW?

The project is located entirely within a High Potential Zone for the federally-endangered, rusty-patched bumble bee. We recommend coordination with U.S. Fish and Wildlife Service if you have not already initiated that process.

Thank you,

**Melissa Collins**

Regional Environmental Assessment Ecologist | Ecological and Water Resources

Pronouns: She/her/hers

**Minnesota Department of Natural Resources**

1200 Warner Road

St. Paul, MN 55106

Phone: 651-259-5755

Email: [melissa.collins@state.mn.us](mailto:melissa.collins@state.mn.us)

[mndnr.gov](http://mndnr.gov)



---

**From:** Kristin Lenz <[kristin.lenz@merjent.com](mailto:kristin.lenz@merjent.com)>

**Sent:** Friday, August 25, 2023 9:23 AM

**To:** Warzecha, Cynthia (DNR) <[cynthia.warzecha@state.mn.us](mailto:cynthia.warzecha@state.mn.us)>

**Cc:** Vickery, Martha L (DNR) <[martha.vickery@state.mn.us](mailto:martha.vickery@state.mn.us)>; Collins, Melissa (DNR) <[Melissa.Collins@state.mn.us](mailto:Melissa.Collins@state.mn.us)>; Drake, James F (DNR) <[James.F.Drake@state.mn.us](mailto:James.F.Drake@state.mn.us)>; Strohfus, Mark GRE-MG <[MStrohfu@GREnergy.com](mailto:MStrohfu@GREnergy.com)>; Mandy Bohnenblust <[mandy.bohnenblust@merjent.com](mailto:mandy.bohnenblust@merjent.com)>

**Subject:** Great River Energy Pilot Knob Rebuild and Upgrade Project, Dakota County, MN - Project Introduction

Some people who received this message don't often get email from [kristin.lenz@merjent.com](mailto:kristin.lenz@merjent.com). [Learn why this is important](#)

**This message may be from an external email source.**

Do not select links or open attachments unless verified. Report all suspicious emails to Minnesota IT Services Security Operations Center.

---

Good morning,

Great River Energy is proposing to rebuild and upgrade approximately 8.75 miles of its existing electrical transmission system within the cities of Eagan and Burnsville in Dakota County, Minnesota (Project). The enclosed letter provides additional information on the Project, including a map of the Project area and proposed route. Great River Energy would appreciate any comments that you may have on the Project and the proposed route.

The Project will include rebuilding and upgrading three sections of transmission line: the line between the Pilot Knob and Deerwood Substations; the line between the Deerwood and River Hills Substations; and the line between the River Hills and Burnsville Substations. Great River Energy is proposing to construct the new 115-kV transmission line generally following the centerline of the existing 69-kV transmission line. The Project would involve removal of existing poles within the Great River Energy right-of-way, and replacement with new, 60- to 95-foot-high poles placed 350 to 400 feet apart, also within the Great River Energy right-of-way. Great River Energy is planning to submit a Route Permit Application to the Minnesota Public Utilities Commission in Fall 2023.

Please contact Mark Strohfus at 763-445-5210 or [MStrohfus@GREnergy.com](mailto:MStrohfus@GREnergy.com) should you need additional information.

Regards,

Kristin Lenz on behalf of Mark Strohfus, Great River Energy

**Kristin Lenz**

**Senior Project Manager**

612.924.3962 direct

763.913.4740 mobile

[kristin.lenz@merjent.com](mailto:kristin.lenz@merjent.com)



1 Main Street SE, Suite 300

Minneapolis, MN 55414

612.746.3660

[www.merjent.com](http://www.merjent.com)

This e-mail message is intended to be received only by persons entitled to receive the



Minnesota Department of Natural Resources  
Division of Ecological & Water Resources  
500 Lafayette Road, Box 25  
St. Paul, MN 55155-4025

September 20, 2023

Correspondence # MCE 2023-00454

Mandy Bohnenblust  
Merjent, Inc.

RE: Natural Heritage Review of the proposed Pilot Knob Transmission Line,  
T115N R20W Sects 17, 20, T27N R24W Sects 25, 36, T27N R23W Sects 20-22, 27, 29; Dakota County

Dear Mandy Bohnenblust,

As requested, the [Minnesota Natural Heritage Information System](#) has been reviewed to determine if the proposed project has the potential to impact any rare species or other significant natural features. Based on the project details provided with the request, the following rare features may be impacted by the proposed project:

#### *Ecologically Significant Areas*

- A calcareous fen (*Kelleher Park, ID# 41531*) has been documented in the vicinity of the proposed project area. Sterile sedge (*Carex sterilis*) and stream parsnip (*Berula erecta*), state-listed threatened plants, have been documented within the fen. A calcareous fen is a rare and distinctive peat-accumulating wetland that is legally protected in Minnesota. The Wetlands Conservation Act, authorized by *Minnesota Statutes*, section 103G.223, states that calcareous fens may not be filled, drained, or otherwise degraded, wholly or partially, by any activity, except as provided for in a management plan approved by the commissioner of the Department of Natural Resources. Many of the unique characteristics of calcareous fens result from the upwelling of groundwater through calcareous substrates. Because of this dependence on groundwater hydrology, calcareous fens can be affected by nearby activities or even those several miles away. For more information regarding calcareous fens, please see the [Calcareous Fen Fact Sheet](#). To minimize stormwater impacts, please refer to the Minnesota Pollution Control Agency's [General Principles for Erosion Prevention and Sediment Control](#) in the Minnesota Stormwater Manual. Please note that calcareous fens are "Special Waters" and a [buffer zone](#) may be required.

Calcareous fens may be impacted by activities within the fen, activities that affect surface water flows (e.g., stormwater flow, erosion), or activities that affect groundwater hydrology (e.g., groundwater pumping, contamination, or discharge). To ensure compliance with WCA, please contact the Calcareous Fen Program Coordinator, Keylor Andrews ([Keylor.Andrews@state.mn.us](mailto:Keylor.Andrews@state.mn.us)). **If it is determined the project will impact the fen in any way, including indirect impacts through the alteration of hydrological conditions, a botanical survey is required.** Surveys must be conducted by a qualified surveyor and follow the standards contained in the [Rare Species Survey Process](#) and [Rare Plant Guidance](#). Visit the [Natural Heritage Review](#) page for a list of certified surveyors and more information on this process. Project planning should take into account that any botanical survey needs to be conducted during the appropriate time of the year, which may be limited. Please consult with the NH Review Team at [Reports.NHIS@state.mn.us](mailto:Reports.NHIS@state.mn.us) if you have any questions regarding this process.

### *State-listed Species*

- Blanding's turtles (*Emydoidea blandingii*), a state-listed threatened species, have been documented in the vicinity of the proposed project. Blanding's turtles use upland areas up to and over a mile distant from wetlands, waterbodies, and watercourses. Uplands are used for nesting, basking, periods of dormancy, and traveling between wetlands. Factors believed to contribute to the decline of this species include collisions with vehicles, wetland drainage and degradation, and the development of upland habitat. Any added mortality can be detrimental to populations of Blanding's turtles, as these turtles have a low reproduction rate that depends upon a high survival rate to maintain population levels.

This project has the potential to impact this rare turtle through direct fatalities and habitat disturbance/destruction due to excavation, fill, and other construction activities associated with the project. Minnesota's Endangered Species Statute (*Minnesota Statutes*, section 84.0895) and associated Rules (*Minnesota Rules*, part 6212.1800 to 6212.2300 and 6134) prohibit the take of threatened or endangered species without a permit. As such, **the following avoidance measures are required:**

- Avoid wetland and aquatic impacts during hibernation season, between September 15th and April 15th, if the area is suitable for hibernation.
- The use of [erosion control](#) blanket shall be limited to 'bio-netting' or 'natural-netting' types, and specifically not products containing plastic mesh netting or other plastic components.
  - Also, be aware that hydro-mulch products may contain small synthetic (plastic) fibers to aid in their matrix strength. These loose fibers could potentially re-suspend and make their way into wetlands and other waters. As such, please review mulch products and do not allow any materials with synthetic (plastic) fiber additives in areas that drain into water bodies.

- Construction areas, especially aquatic or wetland areas, should be thoroughly checked for turtles before the use of heavy equipment or any ground disturbance. Any holes or trenches that are left unattended for prolonged periods should be checked before filling.
  - The [Blanding's turtle flyer](#) must be given to all contractors working in the area.
  - Monitor for turtles during construction and report any sightings to the [DNR Nongame Specialist](#), Erica Hoaglund ([Erica.Hoaglund@state.mn.us](mailto:Erica.Hoaglund@state.mn.us)).
  - If turtles are in imminent danger they must be moved by hand out of harm's way, otherwise, they are to be left undisturbed.

**If following the above avoidance measures is not possible, please contact [NHIS.Review@state.mn.us](mailto:NHIS.Review@state.mn.us) as further action may be needed.**

For additional information, see the [Blanding's turtle fact sheet](#), which describes the habitat use and life history of this species. The fact sheet also provides two lists of recommendations for avoiding and minimizing impacts to this rare turtle. **Please refer to both lists of recommendations and apply those that are relevant to your project.** For further assistance regarding the Blanding's turtle, please contact the DNR Regional Nongame Specialist, Erica Hoaglund.

- The Bell's vireo (*Vireo bellii*), a state-listed bird species of special concern, has been documented in the vicinity of the project. In Minnesota, Bell's vireo prefers shrub thickets within or bordering open habitats such as grasslands or wetlands. This bird suspends its nests from forks of low branches of small trees or shrubs. If feasible, avoid tree & shrub removal from May 15<sup>th</sup> through August 15<sup>th</sup> to avoid disturbance of nesting birds.
- The Natural Heritage Information System (NHIS) tracks bat roost trees and hibernacula plus some acoustic data, but this information is not exhaustive. Even if there are no bat records listed nearby, all seven of Minnesota's bats, including the federally endangered northern long-eared bat (*Myotis septentrionalis*), can be found throughout Minnesota. During the active season (approximately April-November) bats roost underneath bark, in cavities, or in crevices of both live and dead trees. Tree removal can negatively impact bats by destroying roosting habitat, especially during the pup rearing season when females are forming maternity roosting colonies and the pups cannot yet fly. To minimize these impacts, the DNR recommends that tree removal be avoided from June 1 through August 15.
- Please visit the [DNR Rare Species Guide](#) for more information on the habitat use of these species and recommended measures to avoid or minimize impacts. For further assistance with these species, please contact the appropriate [DNR Regional Nongame Specialist](#) or [Regional Ecologist](#).

### *Federally Protected Species*

- The area of interest overlaps with a U.S Fish and Wildlife Service (USFWS) Rusty Patched Bumble Bee [High Potential Zone](#). The [rusty patched bumble bee](#) (*Bombus affinis*) is federally listed as endangered and is likely to be present in suitable habitat within High Potential Zones. From April through October this species uses underground nests in upland grasslands, shrublands, and forest edges, and forages where nectar and pollen are available. From October through April the species overwinters under tree litter in upland forests and woodlands. The rusty patched bumble bee may be impacted by a variety of land management activities including, but not limited to, prescribed fire, tree-removal, haying, grazing, herbicide use, pesticide use, land-clearing, soil disturbance or compaction, or use of non-native bees. If applicable, the DNR recommends reseeding disturbed soils with native species of grasses and forbs using [BWSR Seed Mixes](#) or [MnDOT Seed Mixes](#).

To ensure compliance with federal law, please conduct a federal regulatory review using the U.S. Fish and Wildlife Service's online [Information for Planning and Consultation \(IPaC\) tool](#). Please note that all projects, regardless of whether there is a federal nexus, are subject to federal take prohibitions. The IPaC review will determine if prohibited take is likely to occur and, if not, will generate an automated letter. The [USFWS RPBB guidance](#) provides guidance on avoiding impacts to rusty patched bumble bee and a key for determining if actions are likely to affect the species; the determination key can be found in the appendix.

- To ensure compliance with federal law, conduct a federal regulatory review using the U.S. Fish and Wildlife Service's (USFWS) online [Information for Planning and Consultation \(IPaC\) tool](#).

### *Environmental Review and Permitting*

- Please include a copy of this letter and the MCE-generated Final Project Report in any state or local license or permit application. Please note that measures to avoid or minimize disturbance to the above rare features may be included as restrictions or conditions in any required permits or licenses.

The Natural Heritage Information System (NHIS), a collection of databases that contains information about Minnesota's rare natural features, is maintained by the Division of Ecological and Water Resources, Department of Natural Resources. The NHIS is continually updated as new information becomes available, and is the most complete source of data on Minnesota's rare or otherwise significant species, native plant communities, and other natural features. However, the NHIS is not an exhaustive inventory and thus does not represent all of the occurrences of rare features within the state. Therefore, ecologically significant features for which we have no records may exist within the project area. If additional information becomes available regarding rare features in the vicinity of the project, further review may be necessary.



For environmental review purposes, the results of this Natural Heritage Review are valid for one year; the results are only valid for the project location and project description provided with the request. If project details change or the project has not occurred within one year, please resubmit the project for review within one year of initiating project activities.

The Natural Heritage Review does not constitute project approval by the Department of Natural Resources. Instead, it identifies issues regarding known occurrences of rare features and potential impacts to these rare features. Visit the [Natural Heritage Review website](#) for additional information regarding this process, survey guidance, and other related information. For information on the environmental review process or other natural resource concerns, you may contact your [DNR Regional Environmental Assessment Ecologist](#).

Thank you for consulting us on this matter and for your interest in preserving Minnesota's rare natural resources.

Sincerely,

A handwritten signature in cursive script that reads "James Drake".

James Drake  
Natural Heritage Review Specialist  
[James.F.Drake@state.mn.us](mailto:James.F.Drake@state.mn.us)

Cc: Melissa Collins, Keylor Andrews



**Minnesota Department of Transportation**



**Great River Energy**  
**Pilot Knob to Burnsville Rebuild and Upgrade Project**  
**Project Introduction Meeting with Minnesota Department of Transportation**  
**Meeting Notes – August 29, 2023**

**Participants:**

Minnesota Department of Transportation (MnDOT): Stacy Kotch Egstad, Tod Sherman, Jeremy Pratt, E Craig, Ann Driver, Jeffrey Dierberger, Paul Hartzheim  
Great River Energy: Mark Strohfus, Michael Swenson, Rob Toomey, Molly Pruess  
Merjent: Kristin Lenz

Strohfus shared the Great River Energy Viewer to walk through the proposed Project route starting from the Pilot Knob Substation. Existing 69-kilovolt (kV) transmission line is currently within the MnDOT Interstate Highway 35E (I-35E) right-of-way (ROW) that requires Great River Energy to access the poles via the MnDOT ROW. To facilitate maintenance, Great River Energy proposes a reroute closer to Blackhawk Road and access would occur from Blackhawk Road instead of the I-35E ROW.

The first crossing of I-35E is at Deerwood Drive – there are existing structures within the ROW at that location. The parcel data indicates it is County property, but Strohfus wants to confirm that MnDOT still has an easement. MnDOT indicated that the I-35E crossing is MnDOT ROW. The current preference is to not place the new pole locations at the current pole locations – would be 10 to 15 feet from existing locations. At highway crossings, poles would be concrete foundation. Existing poles are left in place while the new poles are being installed to hold the wire, and the existing wire is then used to pull the new wire through the new structures. Then the old pole will be removed. Seeding requirements will be consistent with the MnDOT seeding requirements. Impacts generally 20 square feet associated with the pole installation. Seed will be selected consistent with existing vegetation; can use pollinator mixes as well.

Kotch Egstad inquired if Great River Energy is planning to move the poles farther away from the highway; Pruess confirmed that that is likely. The use of a concrete structure also provides more support/reliability for the highway crossing. There are steep slopes at this location.

Hartzheim inquired on whether there is an existing line along the entire ROW; Strohfus confirmed that is the case. This Project will go through the Minnesota Public Utilities Commission (MPUC) Route Permit (RP) application process that will include a wider route corridor to allow for flexibility to move across the road if needed. It is not Great River Energy's preference to get closer to residences or cross to the other side of the road.

Sherman inquired why Great River Energy was proposing a realignment at I-35E near Blackhawk Rd. Strohfus explained that it is because access to the poles currently occurs along I-35E, which is not Great River Energy's preference due to traffic. The realignment would allow access along Blackhawk Rd where there are no residences on the east side.

Great River Energy sent out over 1,100 invitations to the Project's Open Houses and only 16 people attended; not seeing a lot of landowner engagement on this Project to date. The existing line is 69-kV and it would be rebuilt to 115-kV, operating at first at 69-kV. Additional tree clearing will need to occur to maintain the 115-kV line. Hartzheim noted that there is a bike/pedestrian path along the I-35E reroute. Strohfus confirmed that there is a path along the I-35E realignment. There is also a steep hill

**Great River Energy**  
**Pilot Knob to Burnsville Rebuild and Upgrade Project**  
**Project Introduction Meeting with Minnesota Department of Transportation**  
**Meeting Notes – August 29, 2023**

sloping from Blackhawk Rd toward I-35E. Structures would be pulled to the west towards the top of the hill.

Driver inquired on the proximity to the Blackhawk Rd bridge over I-35E; Strohfus thought it was about 50 feet. Pruess inquired with the MnDOT if there is a preferred distance; GRE will at least maintain the current distance and will ensure NESC compliance.

The existing line was built in the late 1970s and mid-1980s.

The 2<sup>nd</sup> crossing of I-35E at Cliff Road would maintain the existing transmission line alignment. Great River Energy would be interested in pulling the structures back from the highway at this crossing as well, but structures 24, 25 and 26 would continue to be within the MnDOT ROW at this location. Great River Energy has existing permits with MnDOT for these structures for a 69-kV line, so the permits would need to be updated.

Sherman inquired if Great River Energy keeps track of pole hits and wondered if any of these locations have more pole hits than others (with regard to pole 24 in particular – appears to be behind a guard rail). Pruess indicated that over the last decade Great River Energy has started tracking this information, but it is not available at all locations yet.

Great River Energy has also considered routing parallel to I-35E from Blackhawk Rd to Cliff Rd to reduce crossings. Driver indicated that transmission lines cannot parallel interstate highways, so they would not allow that.

Strohfus indicated that the MPUC Commissioners have recently discussed routing utilities within existing road ROWs as a preference. Kotch Egstad indicated that the MnDOT is aware that this has been direction from the MPUC over the years; however, they have not made the distinction between paralleling and within the road ROW. Safety issues and future expansion would generally preclude siting utilities within the road ROW.

State Highway 77 crossing at Cliff Road – there are interchanges and 4-5 structures within MnDOT ROW (structures 4-7). Great River Energy will work with MnDOT on any preferred structure locations in this area. Structures must be positioned to stay away from the bridges at this location as well; the MnDOT bridge department will need to review the structure placement. Structures should avoid proximity to bridges.

State Highway 13 crossing at Cliff Rd E – structures are located within the MnDOT ROW at this crossing as well. Structures need to be located out of the clear zone. Pruess will follow-up on the MnDOT clear zone requirements; structures 43 and 53 may need to be reviewed for consistency with those requirements. Pruess indicated that those two structures may have to go into the same spot due to other constraints.

I-35E crossing at County Road 11 – may be clearance issues at Structure 7 close to the bridge. Better clearance at structure 6 on the south side of the bridge. There are two additional structures within the

**Great River Energy**  
**Pilot Knob to Burnsville Rebuild and Upgrade Project**  
**Project Introduction Meeting with Minnesota Department of Transportation**  
**Meeting Notes – August 29, 2023**

interchanges. The transmission line then parallels I-35E on the edge of the MnDOT ROW into the Burnsville Substation.

Single circuit 115-kV line – MnDOT may have some preferences for the position of the davit arms (e.g., stack conductors on east side) where there are bridges and height clearances in particular. Pruess indicated that Great River Energy can work with MnDOT on these preferences – there is some flexibility.

Great River Energy plans to submit the RP application in late November 2023; any comments that MnDOT wants to provide until then will be incorporated into the RP application. Great River Energy understands that additional coordination will need to occur as the design is refined. Great River Energy will not have a final design until after the Route Order is issued so most coordination will occur after that point. Great River Energy would appreciate comments on where pole placement should be avoided as well due to constraints as that could inform route width as well. Kotch Egstad intends to attend the scoping meeting for Pilot Knob as well.

In 2030-2031 there is a repaving project in the I-35E area; unlikely to affect pole placement but MnDOT will confirm. Great River Energy intends to energize this project in 2028, so construction activities should be complete.

MnDOT will be requesting shapefiles of the Project for further review.

For Cedar Lake Reroute Project, MnDOT looked further at the State Highway 13 ROW and would continue to recommend that Great River Energy route to the outside edge of that ROW. MnDOT is planning to provide formal comments in the next couple of weeks.

**From:** [Kotch Egstad, Stacy \(DOT\)](#)  
**To:** [Kristin Lenz](#); [Strohfus, Mark GRE-MG](#)  
**Cc:** [Swenson, Michael GRE-MG](#); [Toomey, Robert GRE-MG](#); [Pruess, Molly GRE-MG](#); [Mandy Bohnenblust](#)  
**Subject:** EXTERNAL: RE: Great River Energy Pilot Knob Project Meeting Notes - 8/29/23  
**Date:** Friday, September 15, 2023 10:46:12 AM  
**Attachments:** [image009.png](#)  
[image010.png](#)  
[image011.png](#)  
[image012.png](#)  
[image013.png](#)  
[image014.png](#)  
[image002.png](#)  
[GRE - PILOT KNOB UPGRADE Utility Project Review ENM\\_Rev 1\\_2023-09-15 - APPLICANT PORTION.docx](#)

---

**CAUTION:** This email originated from outside of Merjent.

Good Morning Mark and Kristin,

Please find the attached ENM Request for Information (with Supplemental Checklist at the end) for MnDOT's use in a pre-filing review of the Pilot Knob – Burnsville Upgrade Project.

Please note that it is understood that all requested information may not be available at this time, but please provide what you can.

This ENM document/process is a work in progress and therefore, future ENM requests may look different than what you see today.

Finally, to be respectful of your PUC submittal timeline, please allow MnDOT 30 days for a complete agency review of the information you provide.

Thank you for your participation in this process,

*Stacy Kotch Egstad*

Utility Routing & Siting Coordinator | Office of Land Management

**Minnesota Department of Transportation**

395 John Ireland Blvd Mailstop 678

St. Paul, MN. 55155

O: 651-366-4635

[mndot.gov/](http://mndot.gov/)



---

**From:** Kotch Egstad, Stacy (DOT)

**Sent:** Wednesday, August 30, 2023 2:19 PM

**To:** Kristin Lenz <kristin.lenz@merjent.com>

**Cc:** Strohfus, Mark GRE-MG <MStrohfu@GREnergy.com>; Swenson, Michael GRE-MG <mswenson@GREnergy.com>; Toomey, Robert GRE-MG <rtoomey@GREnergy.com>; Pruess, Molly GRE-MG <MPruess@GREnergy.com>; Mandy Bohnenblust <mandy.bohnenblust@merjent.com>



**Subject:** RE: Great River Energy Pilot Knob Project Meeting Notes - 8/29/23

Thank you, Kristin. We appreciate the early coordination efforts on your part.

I've sent the notes to my group for review. To allow extra time for those who may already be out for the holiday weekend, I plan to have them back to you next week.

*Stacy Kotch Egstad*

Utility Routing & Siting Coordinator | Office of Land Management

**Minnesota Department of Transportation**

395 John Ireland Blvd Mailstop 678

St. Paul, MN. 55155

O: 651-366-4635

[mndot.gov/](http://mndot.gov/)



---

**From:** Kristin Lenz <[kristin.lenz@merjent.com](mailto:kristin.lenz@merjent.com)>

**Sent:** Wednesday, August 30, 2023 1:52 PM

**To:** Kotch Egstad, Stacy (DOT) <[stacy.kotch@state.mn.us](mailto:stacy.kotch@state.mn.us)>

**Cc:** Strohfus, Mark GRE-MG <[MStrohfus@GREnergy.com](mailto:MStrohfus@GREnergy.com)>; Swenson, Michael GRE-MG <[mswenson@GREnergy.com](mailto:mswenson@GREnergy.com)>; Toomey, Robert GRE-MG <[rtoomey@GREnergy.com](mailto:rtoomey@GREnergy.com)>; Pruess, Molly GRE-MG <[MPruess@GREnergy.com](mailto:MPruess@GREnergy.com)>; Mandy Bohnenblust <[mandy.bohnenblust@merjent.com](mailto:mandy.bohnenblust@merjent.com)>

**Subject:** Great River Energy Pilot Knob Project Meeting Notes - 8/29/23

**This message may be from an external email source.**

Do not select links or open attachments unless verified. Report all suspicious emails to Minnesota IT Services Security Operations Center.

---

Good afternoon Stacy,

Thank you for meeting with us yesterday. Attached are the notes from the meeting – please let us know if you have any revisions or clarifications.

Thank you,  
Kristin

**Kristin Lenz**

**Senior Project Manager**

612.924.3962 direct

763.913.4740 mobile

[kristin.lenz@merjent.com](mailto:kristin.lenz@merjent.com)



**Minnesota State Historic Preservation Office**





August 8, 2023

Sarah Beimers  
Environmental Review Program Manager  
State Historic Preservation Office  
Administration Building Suite 203  
50 Sherburne Ave  
St. Paul, MN 55155

Re: Great River Energy - Pilot Knob to Burnsville Project  
Archaeological Overview

Dear Ms. Beimers:

This letter presents the results of a file search completed in support of the Pilot Knob to Burnsville Project (Project) in Dakota County, Minnesota. Great River Energy proposes to rebuild portions of its existing electrical transmission system in the area. As shown in the enclosed Aerial Maps, the Project will include rebuilding three sections of transmission line: (1) the line between the Pilot Knob and Deerwood substations (Aerial Map pages 1-10), (2) between the Deerwood and River Hills substations (Aerial Map pages 10-23), and (3) between the River Hills and Burnsville substations (Aerial Map pages 23-36). The Project would involve removal of existing poles and installing new poles generally following the existing centerline. Presently, the transmission system provides 69-kilovolt (kV) service; following the Project, the rebuilt line will be capable of providing 115-kV service to support growth and expansion in the Project area. A 115-kV transmission line requires wider clearances from trees for safety and reliability, and additional right-of way may be needed for the Project. The Project would also involve upgrades at the Burnsville Substation (Aerial Map page 36).

The Project will include replacing existing structures primary with direct-imbedded steel poles, 60-95 feet above ground and placed 350-400 feet apart. Specialty poles may be required in some areas, which will mean different size or type of poles and spans. The project will be built to Great River Energy's 115-kV design standards but will initially operate at 69-kV. Designing to 115-kV standards will allow the flexibility to operate the regional transmission system at 115-kV as future electrification and load development increases in the area. Great River Energy is proposing minor reroutes from the existing line at State Highway 35E<sup>1</sup> (Aerial Map pages 14-15) and at the Burnsville Substation (Aerial Map page 1); the old infrastructure would be removed along the existing route at these locations during the execution of this Project.

To assist with Project planning, Merjent, Inc. (Merjent) prepared this letter; it includes the results of a file search and recommendations and is not intended to replace a formal field survey. To

---

<sup>1</sup> Great River Energy will be working with the Minnesota Department of Transportation and Dakota County to explore altering the alignment of the transmission line near the where Blackhawk Road crosses over State Highway 35E. The alignment would enable Great River Energy to conduct maintenance activities by accessing its right-of-way via Blackhawk Road rather than State Highway 35E.

adequately address resources that may be affected by Project improvements, a larger Study Area was created to establish context and understand nearby archaeological site density. The Study Area includes the Project Area plus an additional half mile buffer on each side of the centerline. The Study Area is comprised of the following locations:

County	Township	Range	Sections
Dakota	27N	23W	20, 21, 22, 27, 28, 29, 30, 31, 32, 33
Dakota	27N	24W	25, 26, 35, 36
Dakota	115N	20W	7, 8, 9, 16, 17, 18, 19, 20, 21

### REGULATORY FRAMEWORK

When Project development proceeds, we anticipate that the Minnesota Field Archaeology Act (Minn. Stat § 138.31-138.42) may apply to the Project. Regardless of specific permits required prior to construction, the Private Cemeteries Act (Minn. Stat § 307.08) will apply.

The Minnesota Field Archaeology Act (Minn. Stat § 138.32-138.42) establishes the Office of the State Archaeologist (OSA); requires licenses to engage in archaeology on nonfederal public land; establishes ownership, custody, and use of objects and data recovered during survey; and requires state agencies to submit development plans to the OSA, Minnesota State Historic Preservation Office (SHPO), and the Minnesota Indian Affairs Council for review when there are known or suspected archaeological sites in the area.

The United States Army Corps of Engineers (USACE) has jurisdiction for the placement of dredged or fill material in waters of the U.S. pursuant to Section 404 of the Clean Water Act (33 U.S.C. § 1344; 33 CFR Part 323). A Section 404 permit would be a federal action associated with the Undertaking that requires compliance with Section 106 of the NHPA and 36 CFR Part 800; this Project may require coverage under a Section 404 Regional General Permit. In addition, Appendix C of 33 CFR Part 325 contains the USACE procedures for the protection of historic properties to fulfill the requirements set forth in the NHPA and other applicable laws.

Minnesota's Private Cemeteries Act (Minn. Stat § 307.08) affords all human burial grounds and remains older than 50 years and located outside of platted or identified cemeteries protection from unauthorized disturbance. This statute applies to burials on either public or private lands or waters and includes prehistoric American Indian burial mounds as well as historic cemeteries.

### Literature Review

Merjent, Inc. (Merjent) on behalf of Great River Energy conducted a Phase IA Literature Review. On Friday, May 26, 2023, Merjent retrieved cultural resources site information (archaeological sites and historic structures) and previous survey files from the SHPO. Merjent Cultural Resource Specialists reviewed archaeological site files on the OSA online portal, as well as the General Land Office (GLO) maps and available historical aerial photography accessed online through the OSA Portal at <https://osa.gisdata.mn.gov/OSAportal>.

## BACKGROUND RESEARCH RESULTS

### Previously Recorded Archaeological Resources

No archaeological sites occur within a half mile of the Project. Two historic cemeteries were identified within one mile of the Project.

Site Number/Name	Site Type	Location (TRS)	NRHP Status
Christ Lutheran Cemetery	Cemetery	T27N R12W S29	Protected under Minn. Stat § 307.08
Mount Calvary Cemetery	Cemetery	T115N R20W S15	Protected under Minn. Stat § 307.08

According to the OSA files, two cemeteries are located within a half mile of the Project. The Christ Lutheran Cemetery is located on the north side of County Highway 32 / Cliff Road (see enclosed Topographic Map page 1). Additional online sources show that the Christ Lutheran Cemetery is located on the property of the Christ Lutheran Church, which is located north and west of the Project at the southwest corner of the intersection of Diffley Road and Beaver Dam Road. Aerial images show a cemetery plot immediately south of the church, bordered by trees on the east, south, and west. This cemetery is 0.21 mile west of the Project where the alignment follows Blackhawk Rd. Several roads, buildings, and a small lake provide a buffer between Project activities and the cemetery.

St. John's Cemetery is located at the northeast corner of the intersection of Blackhawk Rd and Diffley Rd (see enclosed Topographic Map page 1). It is a small cemetery bordered on the north and east with a chain-link fence. According to Google Street View, Project components do not overlap these borders. The Project is located on the west side of Blackhawk Rd, and crosses to the east side of Blackhawk Rd immediately north of St. John's Cemetery. Additionally, Google Street View shows a wide bike lane between the ROW and the cemetery. All Project activities will take place within this ROW. At this location, the replacement line will generally follow the route of the existing line, therefore a pole may be located immediately northeast of St. John's Cemetery, but not within the cemetery. However, some tree clearing will likely be required within the cemetery boundaries. Given the close proximity to the cemetery, Merjent recommends a qualified archaeologist monitor construction activity at this pole location.

### Previously Recorded Archaeological Surveys

The Study Area falls mostly within **Low Site Potential/Well Surveyed** layers of the Mn Model (Phase 4) Survey Implementation Model. The presence of waterbodies is often used as an indicator of high site probability in an area, and many of the sites discussed above are located near the Minnesota River. However, there is considerable distance from these sites to where Project activities will take place. Additionally, given that the Project is a rebuild project within an existing ROW, which is also collocated with existing roads, it is unlikely that the Project area contains intact cultural deposits.

### Previously Recorded Standing Historic Buildings and Structures

Five historic buildings and structures are located within the Study Area, one of which intersects the Project. All of these resources are currently considered unevaluated for the NRHP. The Project crosses Trunk Highway 77 (XX-ROD-028) at its intersection with County Highway 32 / Cliff Road (see enclosed Topographic Map page 2). The work in this area will consist of replacement along the same route as the existing line, and the replacement line will not result in an appreciable change to viewshed.

One site (DK-EGC-017) was formerly located less than a half mile from the transmission line, however it has since been moved and is no longer located at its original location (see enclosed Topographic Map page 1). Because it has been moved, it is possible that it is now not eligible for inclusion in the NRHP per criteria consideration B (36 CFR 60.4). Two sites (DK-BVC-001 and DK-BVC-002) (Topographic Map page 2) have been razed and are no longer extant. Because these sites have been razed, they are no longer eligible for inclusion in the NRHP per criteria consideration B (36 CFR 60.4).

The remaining building (DK-BVC-006) is a single dwelling located 250 feet east of the Project where it follows south on Highway 11 (Topographic Map page 2). According to Google Street View, this site is not visible from the Project ROW due to a wooded area and modern apartment complex. Due to these physical barriers, construction activities will not impact site DK-BVC-006. Additionally, because this is a replacement Project, there will not be an appreciable change to viewshed and the eligibility of site DK-BVC-006 will not be impacted.

Following Appendix B of the Nationwide Programmatic Agreement for Review of Effects on Historic Properties for Certain Undertakings Approved by the Federal Communications Commission (September 2004), the proposed area of potential effect (APE) for visual effects is a half mile radius for structures 200 feet or less in overall height. Therefore, structures more than a half mile from the proposed projects will not be subject to visual or indirect effects.

Site Number/Name	Site Type	Location (TRS)	NRHP Recommendation
DK-BVC-001/Connelly Farmhouse (razed)	Farmstead	T27N R24W S26	Unevaluated
DK-BVC-002/Kennelly Farmstead (razed)	Farmstead	T27N R24W S25	Unevaluated
DK-BVC-006	Single Dwelling	T27N R24W S36	Unevaluated
DK-EGC-017/ Eagan Town Hall (moved)	Governmental	T27N R23W S22	Unevaluated
XX-ROD-028/TH 36 (including TH 77)	Road-related	T27N R23W S18 and 19	Unevaluated

### General Land Office and Aerial Photo Review

Merjent reviewed Nineteenth century GLO maps and notes on file with the Bureau of Land Management (BLM 2023). The GLO map of the Project area illustrated conditions in 1870 as being largely prairie with the Minnesota River and associated floodplains and wetlands, as well as Fort Snelling. No cultural features are present on the GLO map of the Project area. Proximity



to water is an indication of high site potential. Aerial photographs from 1940 show the presence of established roads and farmsteads in the area. Subsequent historic and modern aerial photographs show that the landscape of the Project area has been heavily developed, and roads and infrastructure have been expanded extensively since the 1940s.

### **SUMMARY AND RECOMMENDATIONS**

No conventional archaeological sites were identified within the Study Area. Two cemeteries and two historic buildings were identified within the Study Area. There is potential for Historic-era sites within the Project Area because the area has been inhabited at least since the 1930s; however, given that the Project is an overhead transmission line rebuild project within an already disturbed utility ROW, and within a heavily disturbed and relatively recently developed and dynamic urban landscape subject to continual change, there is a low potential for intact historic sites. Based on the information obtained through the background research and given that the work is a rebuild project and there is low potential for intact sites, it is recommended that no survey is needed in advance of construction. Merjent does recommend that a qualified archaeologist monitor the construction activity at the pole location northeast of St. John's Cemetery. If human remains are encountered during construction activities, all ground disturbing activity must cease, and local law enforcement must be notified per MN 307.08.

If you have any questions about this memorandum, please do not hesitate to contact me (lacy.lepisto@merjent.com).

Sincerely,  
Merjent, Inc.

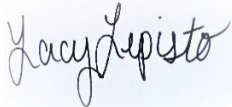

Lacy Lepisto  
Cultural Resource Specialist

Enclosures: Pilot Knob Project Aerial Maps  
Pilot Knob Project Topographic Maps

CC: Mark Strofhus, Great River Energy  
Britta Bergland, Merjent  
Kristin Lenz, Merjent



0 75 150 Feet

1:1,800



**Figure 2**  
**Pilot Knob Project**  
**Aerial Map**  
**Dakota County, Minnesota**  
**Page 1 of 36**

**Proposed 115-kV Alignment**

- Pilot Knob to Deerwood;
- Deerwood to River Hills
- River Hills to Burnsville;
- Great River Energy Existing 69-kV Transmission Line

Substation

Section Boundary

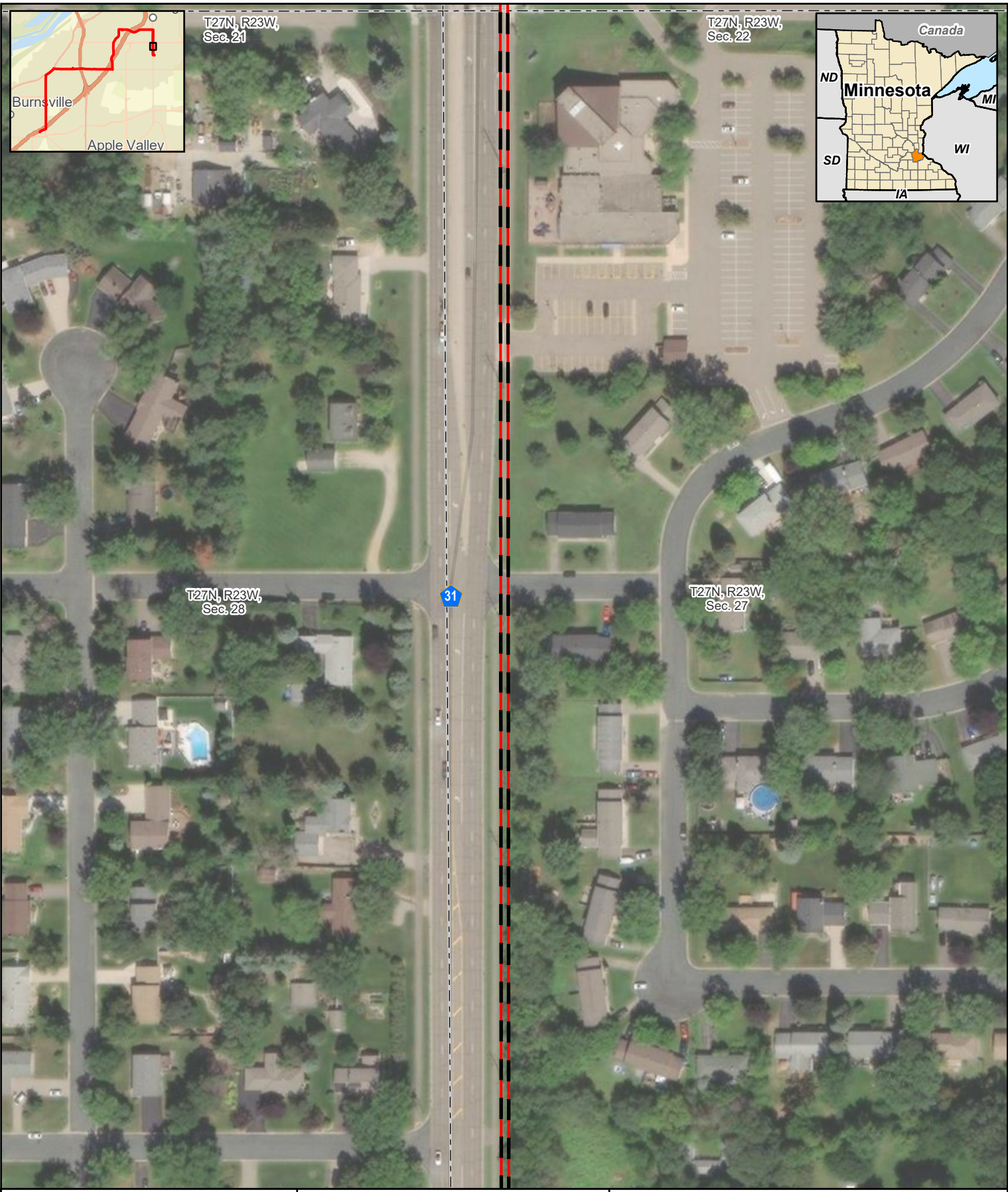

**merjent.**

0 75 150 Feet

1:1,800

For Environmental Review Purposes Only



**Figure 2**  
**Pilot Knob Project**  
**Aerial Map**  
**Dakota County, Minnesota**  
**Page 2 of 36**

- Proposed 115-kV Alignment**
- Pilot Knob to Deerwood;
  - Deerwood to River Hills
  - River Hills to Burnsville;
  - Great River Energy Existing 69-kV Transmission Line
- Substation
- Section Boundary

Date: (7/5/2023) Source:

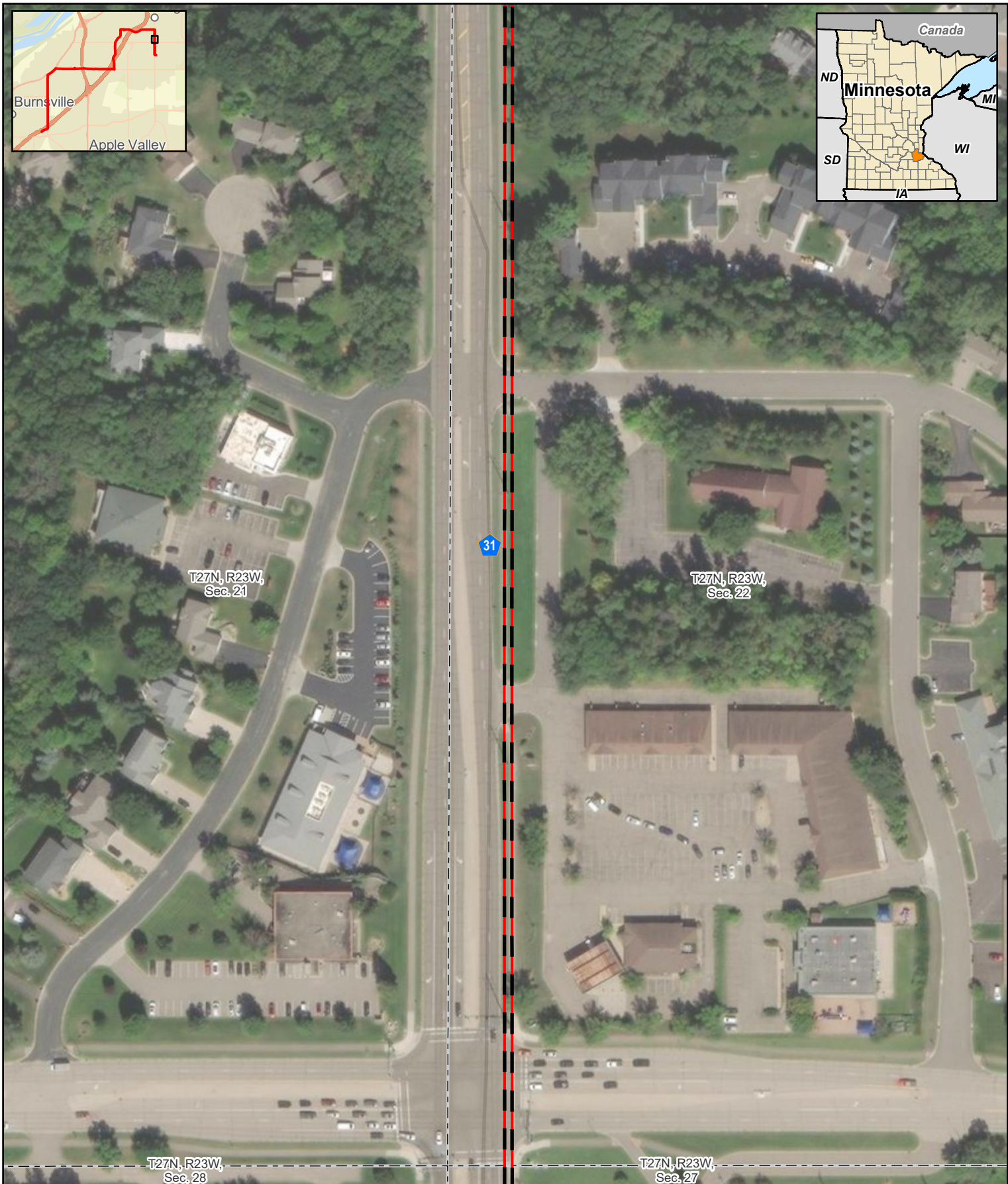

0 75 150 Feet

1:1,800

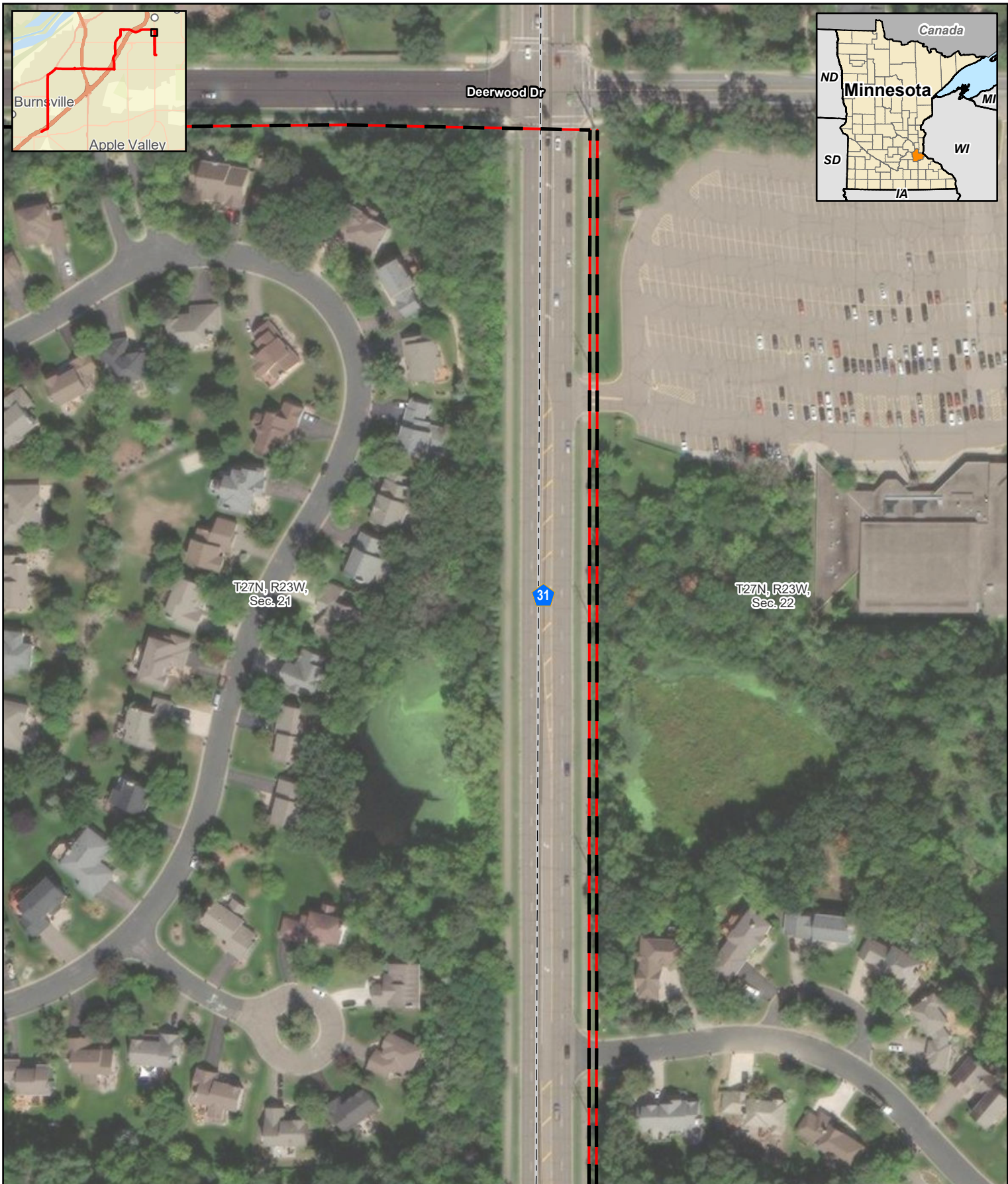

**Figure 2**  
**Pilot Knob Project**  
**Aerial Map**  
**Dakota County, Minnesota**  
**Page 3 of 36**

**Proposed 115-kV Alignment**

- Pilot Knob to Deerwood;
- Deerwood to River Hills
- River Hills to Burnsville;
- Great River Energy Existing 69-kV Transmission Line

- Substation
- Section Boundary



0 75 150 Feet

1:1,800



**Figure 2**  
**Pilot Knob Project**  
**Aerial Map**  
**Dakota County, Minnesota**  
**Page 4 of 36**

**Proposed 115-kV Alignment**

- Pilot Knob to Deerwood;
- Deerwood to River Hills
- River Hills to Burnsville;
- Great River Energy Existing 69-kV Transmission Line

Substation

Section Boundary

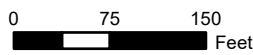
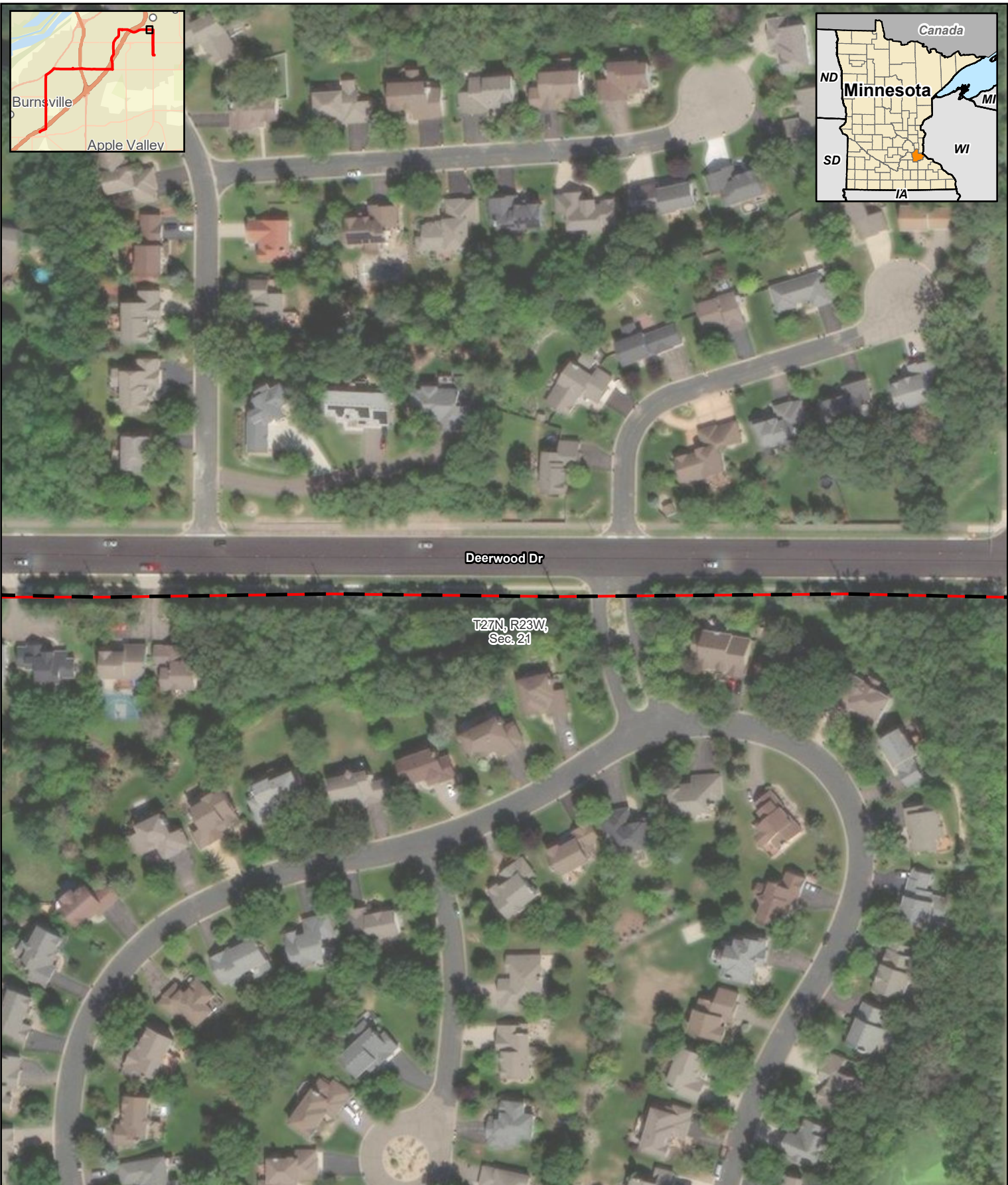

1:1,800



For Environmental Review Purposes Only

**Figure 2**  
**Pilot Knob Project**  
**Aerial Map**  
**Dakota County, Minnesota**  
**Page 5 of 36**

- Proposed 115-kV Alignment**
- Pilot Knob to Deerwood;
  - Deerwood to River Hills
  - River Hills to Burnsville;
  - Great River Energy Existing 69-kV Transmission Line
- Substation
  - Section Boundary

Date: (7/31/2023) Source:

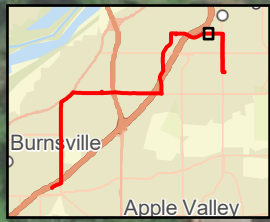

**merjent.**

0 75 150 Feet

1:1,800

**Figure 2**  
**Pilot Knob Project**  
**Aerial Map**  
**Dakota County, Minnesota**  
**Page 6 of 36**

- Proposed 115-kV Alignment**
- Pilot Knob to Deerwood;
  - Deerwood to River Hills
  - River Hills to Burnsville;
  - Great River Energy Existing 69-kV Transmission Line
- Substation
  - Section Boundary

Date: (7/31/2023) Source:

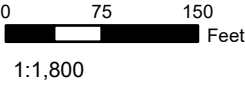
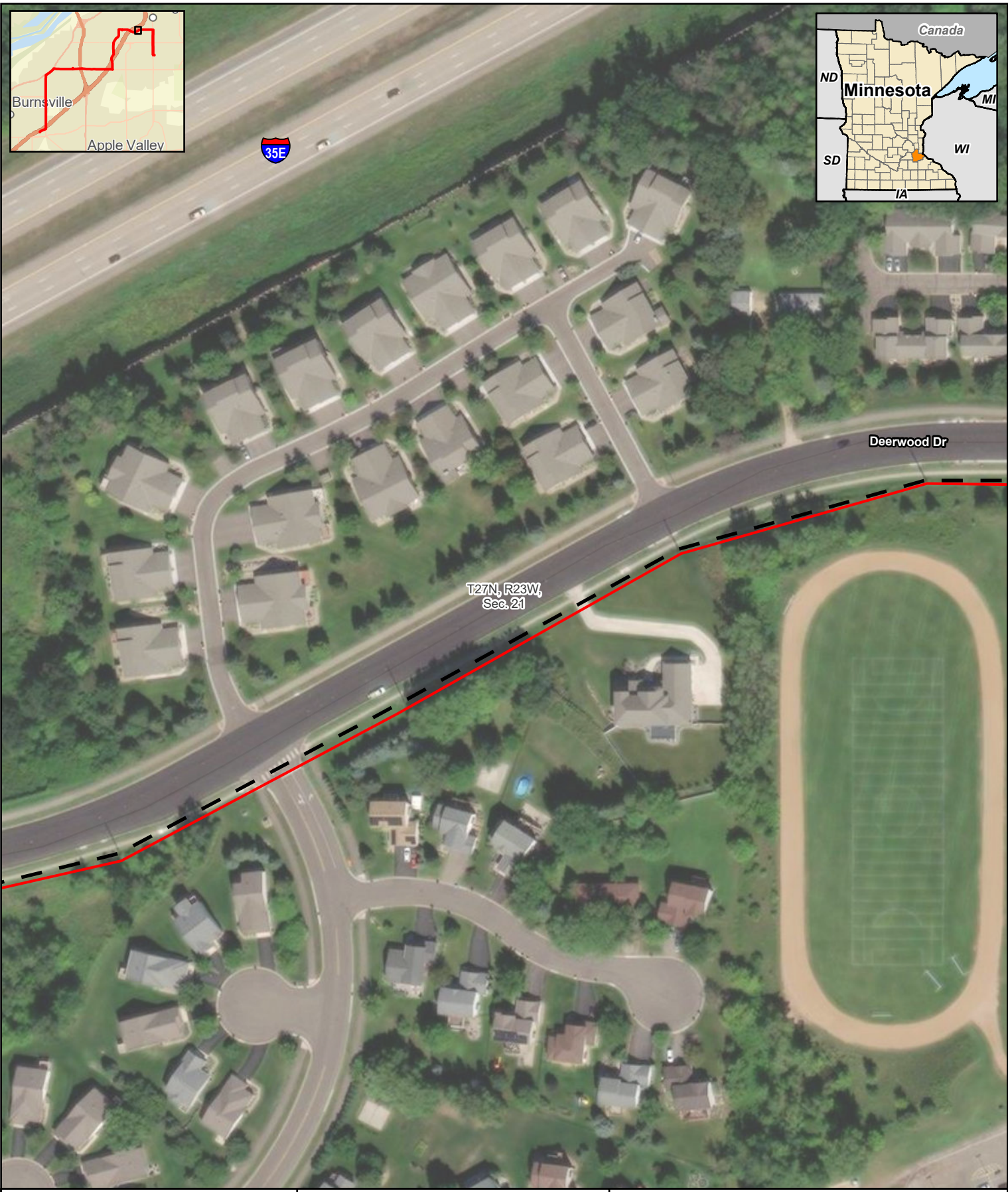

**Figure 2**  
**Pilot Knob Project**  
**Aerial Map**  
**Dakota County, Minnesota**  
**Page 7 of 36**

- Proposed 115-kV Alignment**
- Pilot Knob to Deerwood;
  - Deerwood to River Hills
  - River Hills to Burnsville;
  - - - Great River Energy Existing 69-kV Transmission Line
- Substation
  - Section Boundary





T27N, R23W,  
Sec. 21

Deerwood Dr

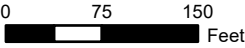

1:1,800



For Environmental Review Purposes Only

**Figure 2**  
**Pilot Knob Project**  
**Aerial Map**  
**Dakota County, Minnesota**  
**Page 8 of 36**

**Proposed 115-kV Alignment**

- Pilot Knob to Deerwood;
- Deerwood to River Hills
- River Hills to Burnsville;
- Great River Energy Existing 69-kV Transmission Line

Substation

Section Boundary

Date: (7/31/2023) Source:

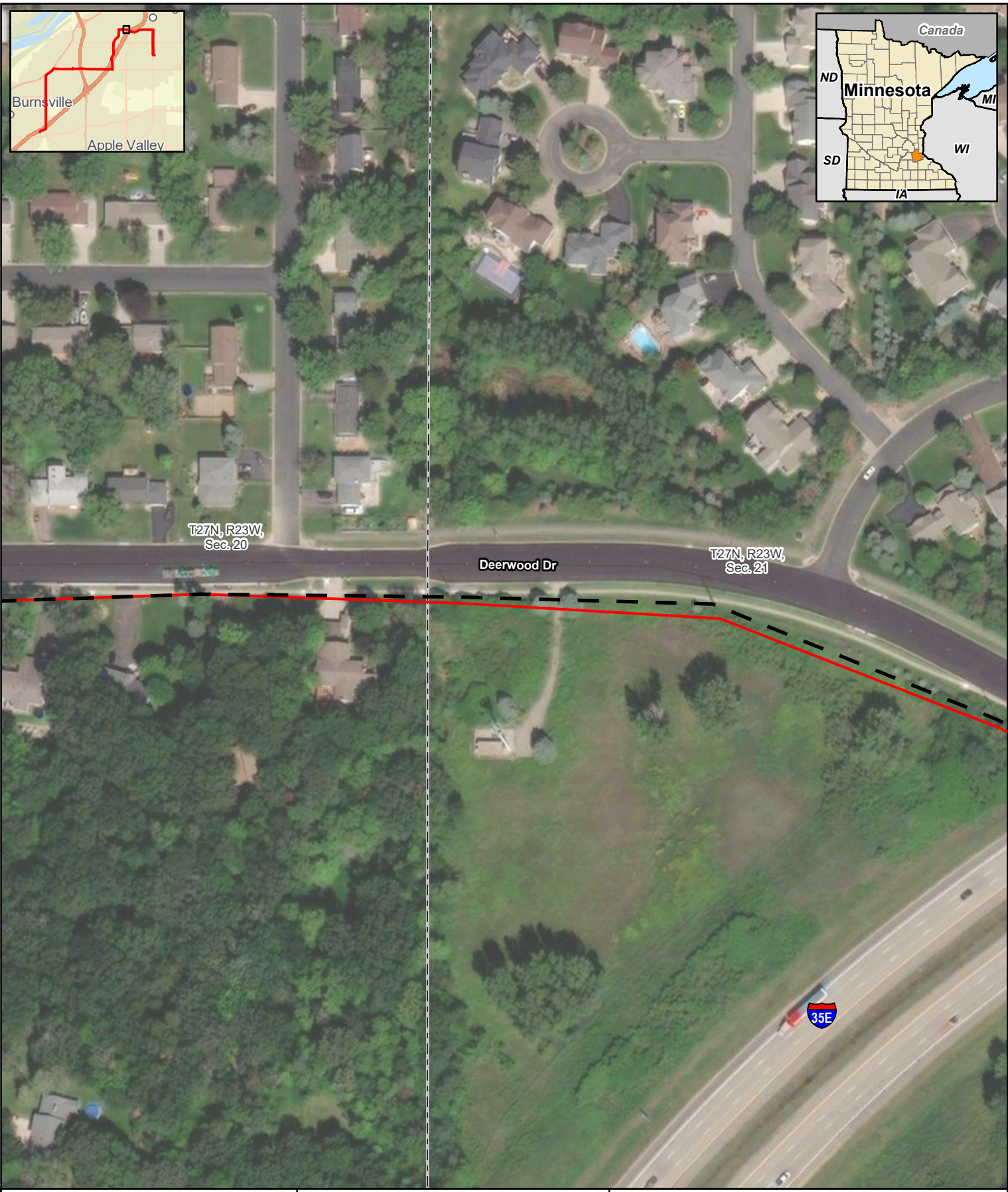

0 75 150 Feet

1:1,800

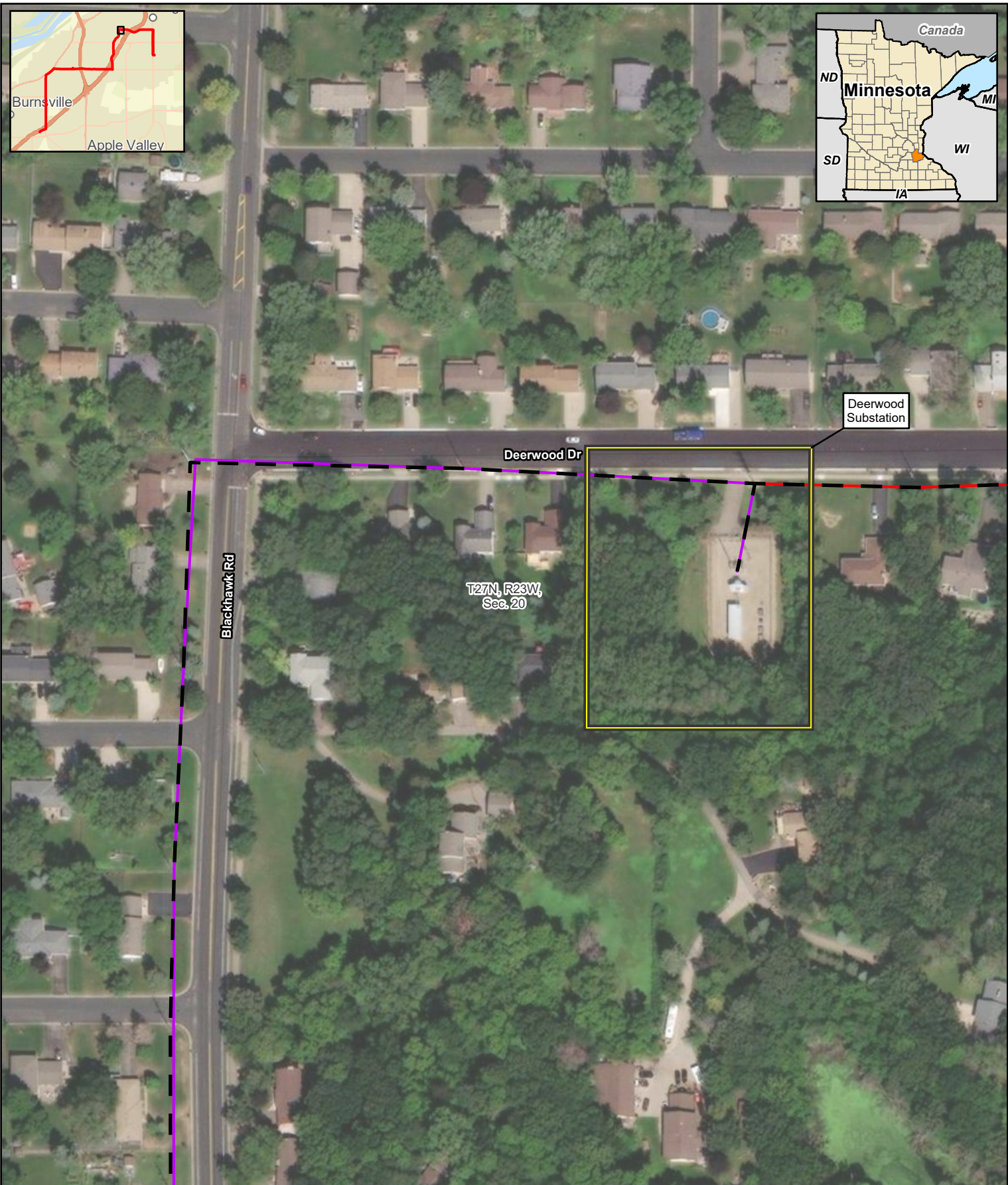

**Figure 2**  
**Pilot Knob Project**  
**Aerial Map**  
**Dakota County, Minnesota**  
**Page 9 of 36**

**Proposed 115-kV Alignment**

- Pilot Knob to Deerwood;
- Deerwood to River Hills
- River Hills to Burnsville;
- Great River Energy Existing 69-kV Transmission Line

- Substation
- Section Boundary



0 75 150 Feet

1:1,800

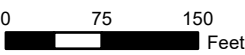

**Figure 2**  
**Pilot Knob Project**  
**Aerial Map**  
**Dakota County, Minnesota**  
**Page 10 of 36**

**Proposed 115-kV Alignment**

- Pilot Knob to Deerwood;
- Deerwood to River Hills
- River Hills to Burnsville;
- Great River Energy Existing 69-kV Transmission Line

- Substation
- Section Boundary



1:1,800



For Environmental Review Purposes Only

**Figure 2**  
**Pilot Knob Project**  
**Aerial Map**  
**Dakota County, Minnesota**  
**Page 11 of 36**

**Proposed 115-kV Alignment**

- Pilot Knob to Deerwood;
- Deerwood to River Hills
- River Hills to Burnsville;
- Great River Energy Existing 69-kV Transmission Line

- Substation
- Section Boundary

Date: (7/31/2023) Source:

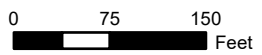
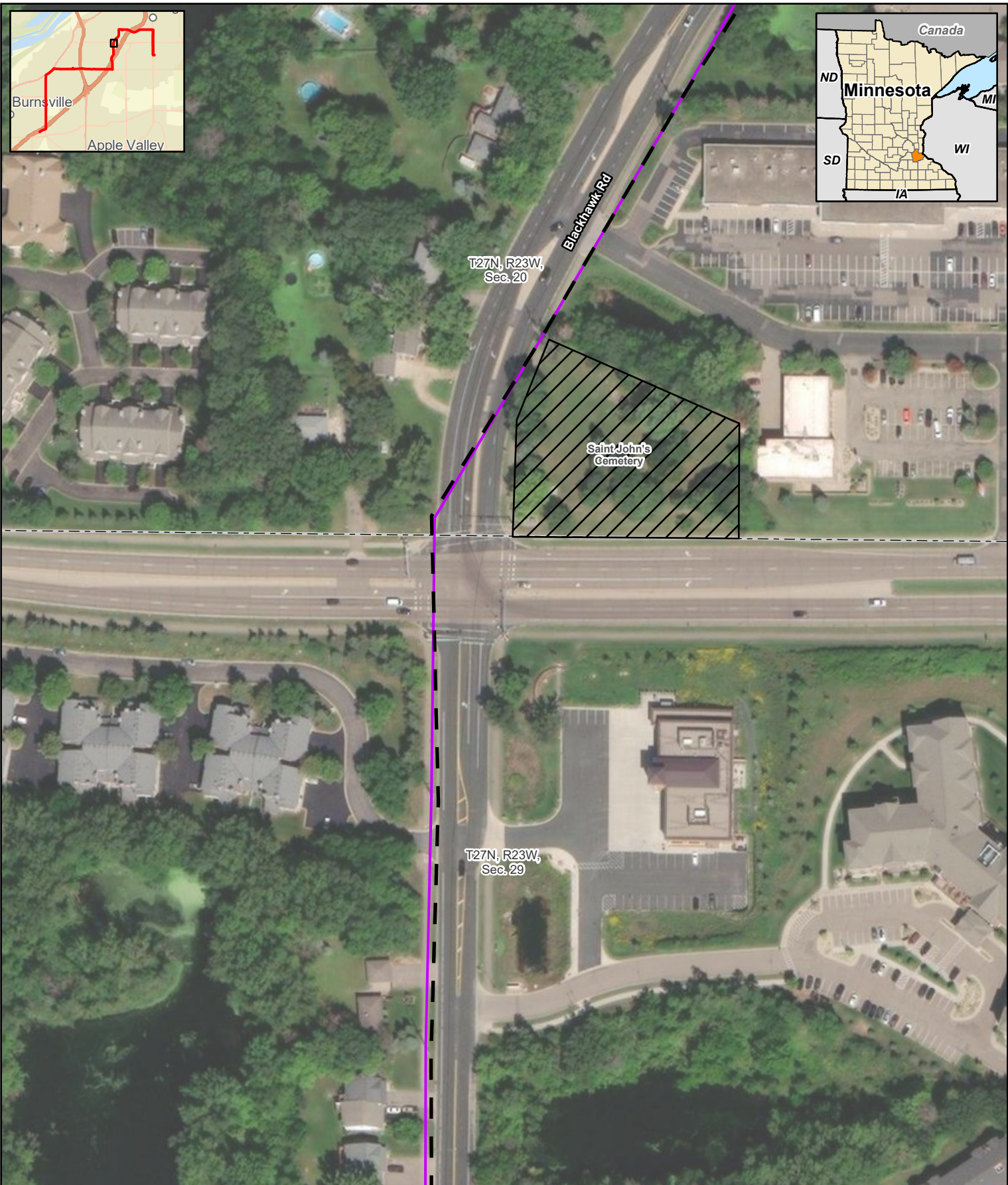

1:1,800



**Figure 2**  
**Pilot Knob Project**  
**Aerial Map**  
**Dakota County, Minnesota**  
**Page 12 of 36**

- |   |                  |
|---|------------------|
| <b>Proposed 115-kV Alignment</b>                    | Substation       |
| Pilot Knob to Deerwood;                             | Cemetery         |
| Deerwood to River Hills                             | Section Boundary |
| River Hills to Burnsville;                          |                  |
| Great River Energy Existing 69-kV Transmission Line |                  |

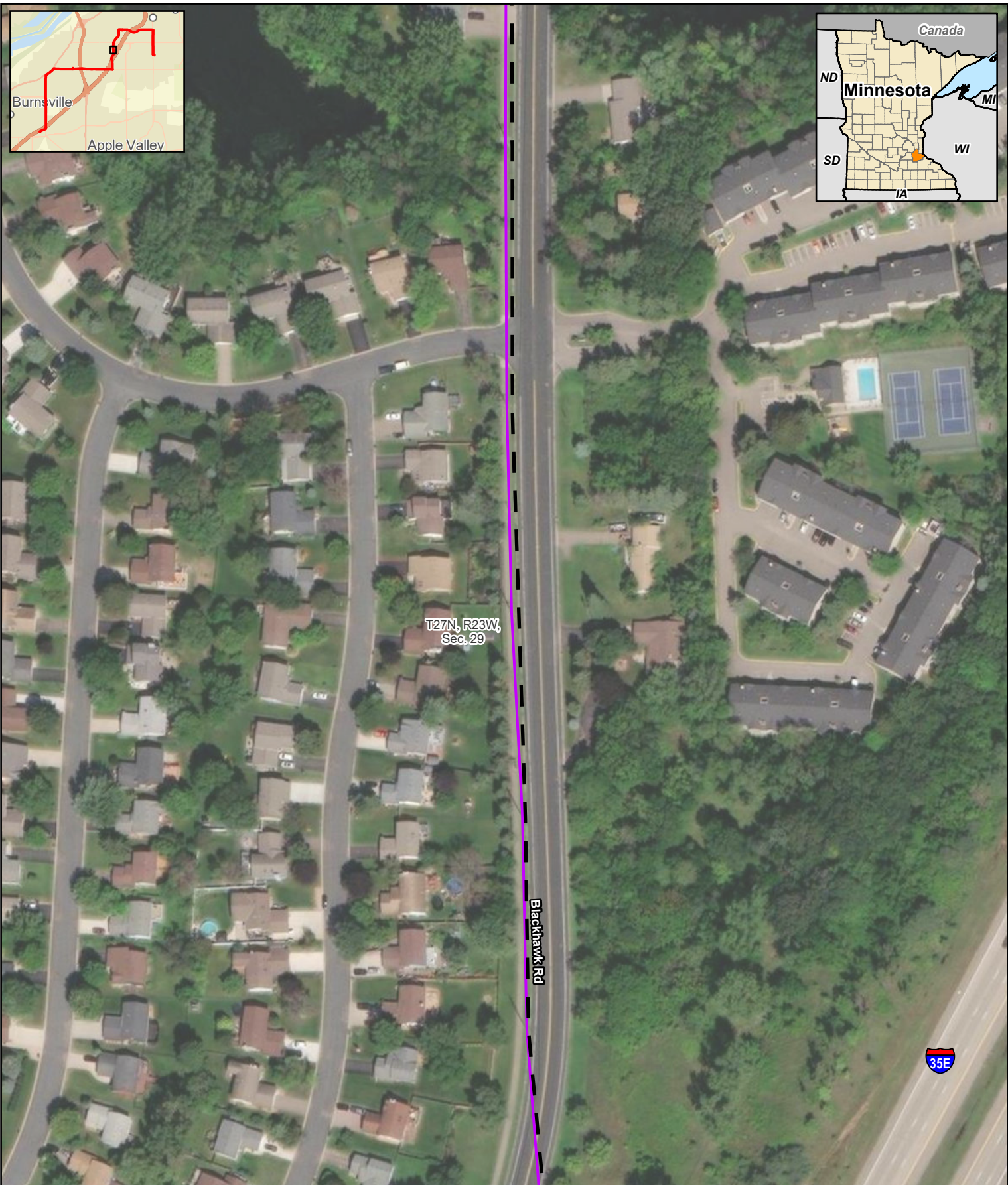

T27N, R23W,  
Sec. 29

Blackhawk Rd

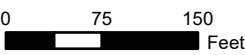

1:1,800



**Figure 2**  
**Pilot Knob Project**  
**Aerial Map**  
**Dakota County, Minnesota**  
**Page 13 of 36**

**Proposed 115-kV Alignment**

- Pilot Knob to Deerwood;
- Deerwood to River Hills
- River Hills to Burnsville;
- Great River Energy Existing 69-kV Transmission Line

Substation

Section Boundary

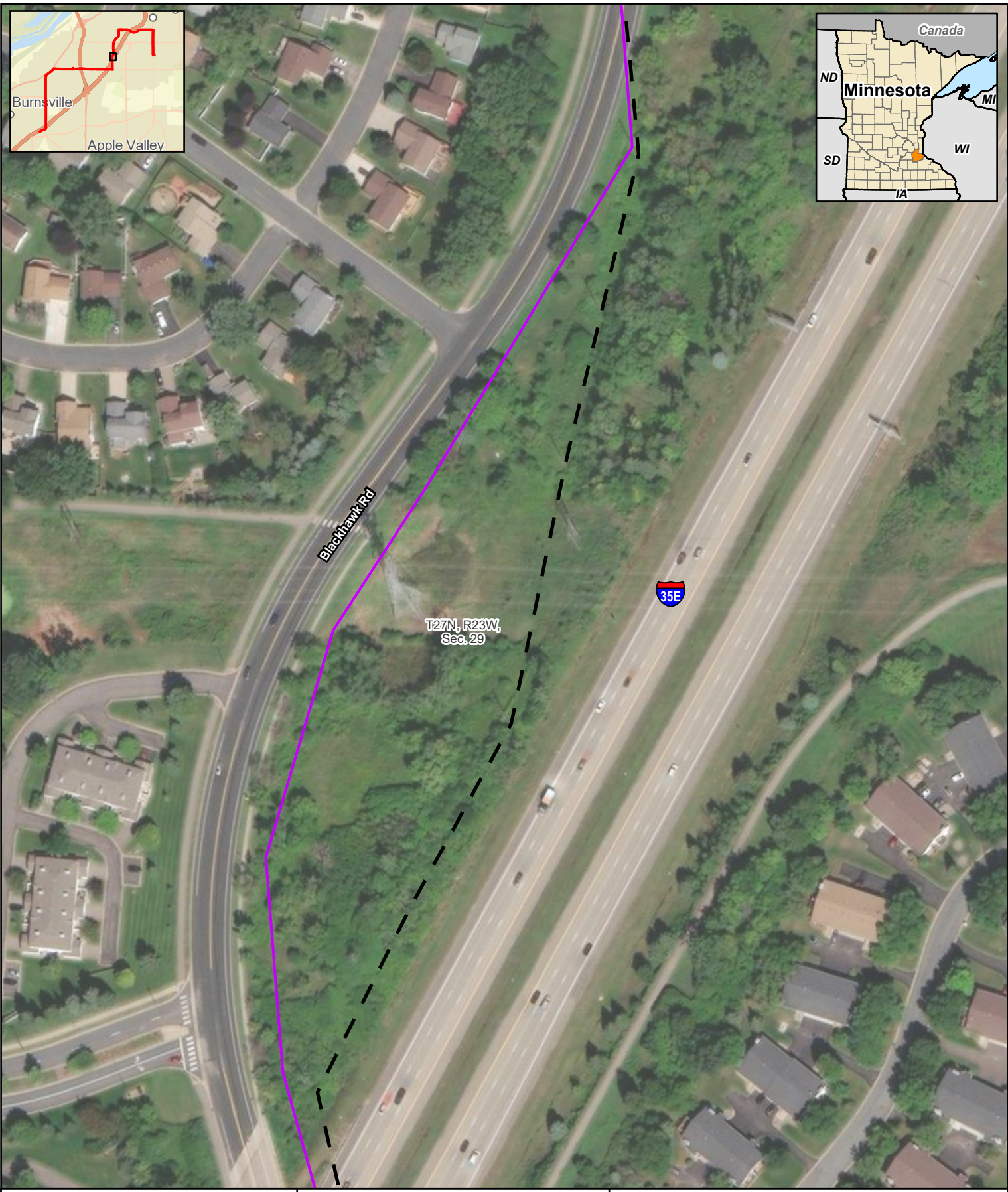

0 75 150 Feet

1:1,800

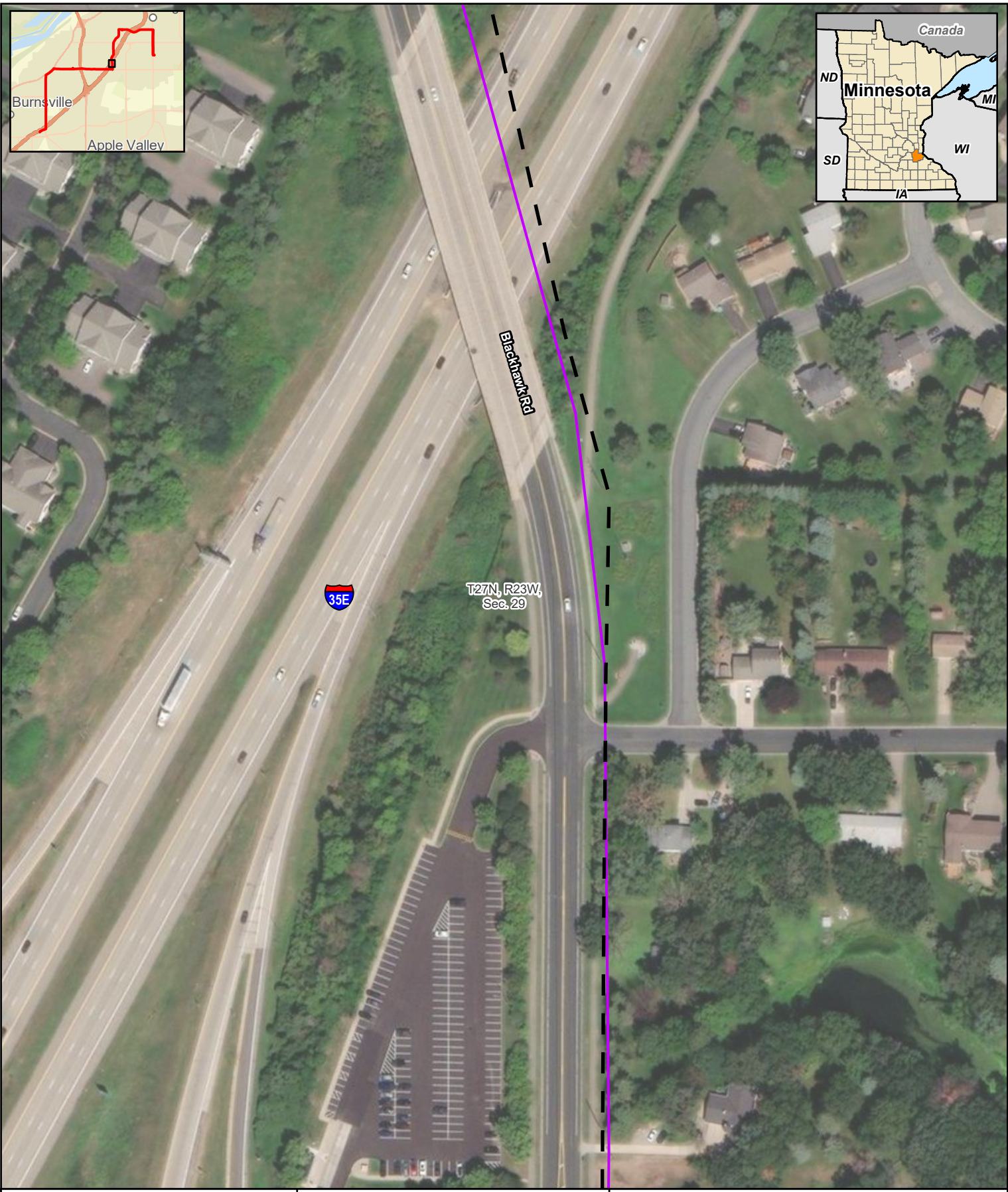

**Figure 2**  
**Pilot Knob Project**  
**Aerial Map**  
**Dakota County, Minnesota**  
**Page 14 of 36**

**Proposed 115-kV Alignment**

- Pilot Knob to Deerwood;
- Deerwood to River Hills
- River Hills to Burnsville;
- - - Great River Energy Existing 69-kV Transmission Line

- Substation
- Section Boundary



0 75 150 Feet

1:1,800



**Figure 2**  
**Pilot Knob Project**  
**Aerial Map**  
**Dakota County, Minnesota**  
**Page 15 of 36**

**Proposed 115-kV Alignment**

- Pilot Knob to Deerwood;
- Deerwood to River Hills
- River Hills to Burnsville;
- Great River Energy Existing 69-kV Transmission Line

Substation

Section Boundary



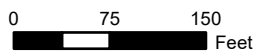
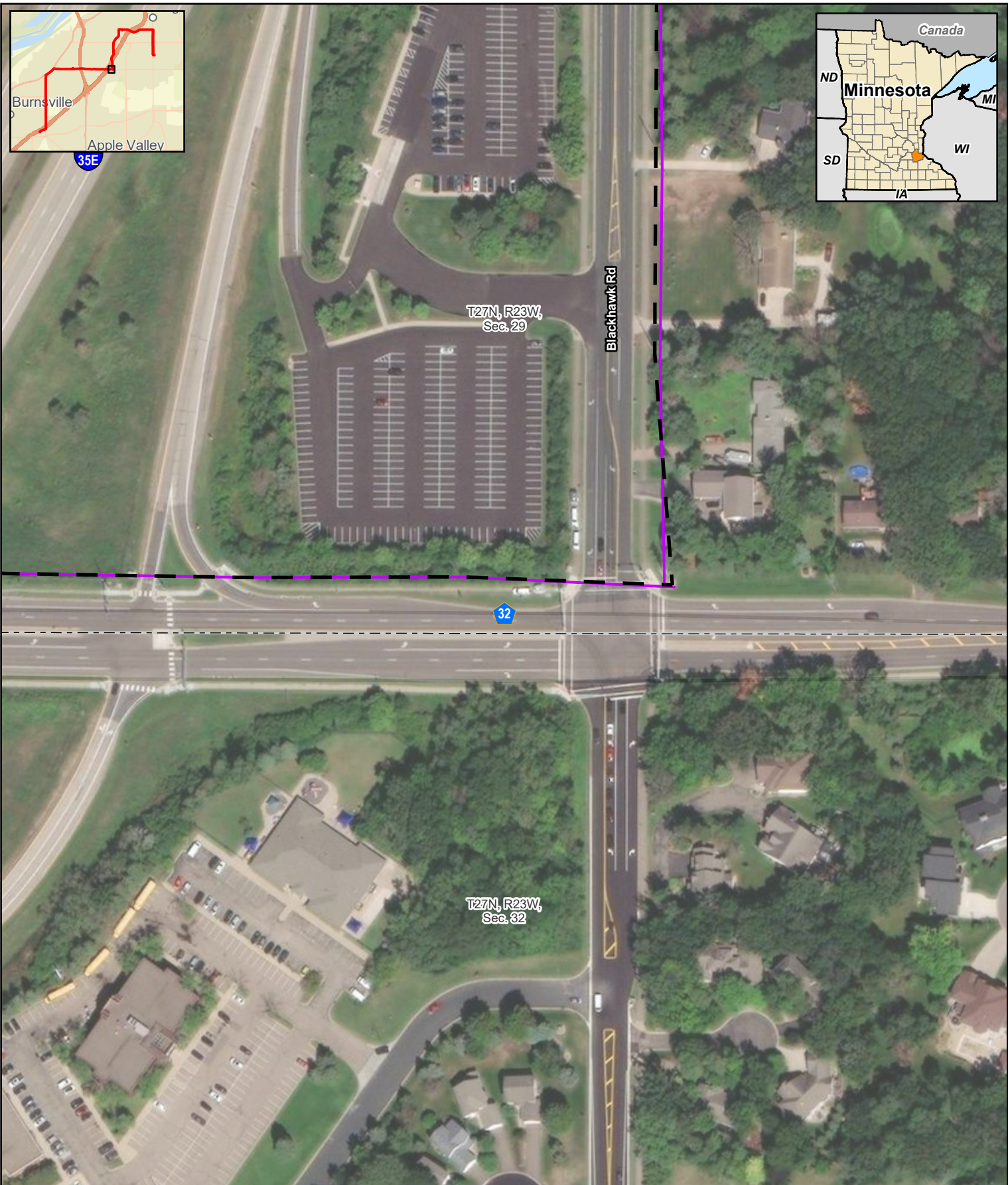

1:1,800



**Figure 2**  
**Pilot Knob Project**  
**Aerial Map**  
**Dakota County, Minnesota**  
**Page 16 of 36**

- Proposed 115-kV Alignment**
- Pilot Knob to Deerwood;
  - Deerwood to River Hills
  - River Hills to Burnsville;
  - Great River Energy Existing 69-kV Transmission Line
- Substation
  - Section Boundary



**merjent.**

0 75 150 Feet

1:1,800

For Environmental Review Purposes Only



**Figure 2**  
**Pilot Knob Project**  
**Aerial Map**  
**Dakota County, Minnesota**  
**Page 17 of 36**

- Proposed 115-kV Alignment**
- Pilot Knob to Deerwood;
  - Deerwood to River Hills
  - River Hills to Burnsville;
  - Great River Energy Existing 69-kV Transmission Line
- Substation
  - Section Boundary

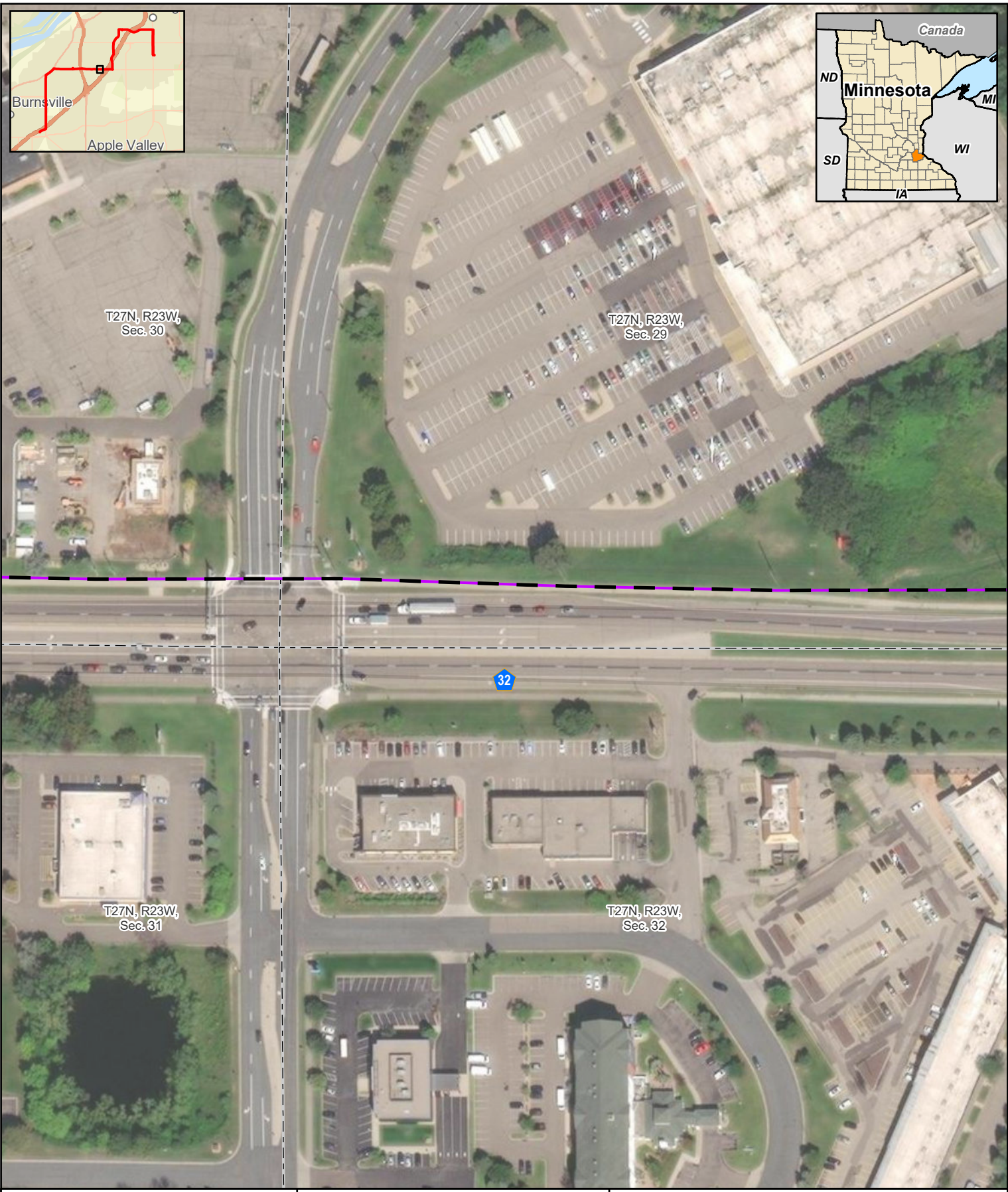

**merjent.**

0 75 150 Feet

1:1,800

For Environmental Review Purposes Only



**Figure 2**  
**Pilot Knob Project**  
**Aerial Map**  
**Dakota County, Minnesota**  
**Page 18 of 36**

**Proposed 115-kV Alignment**

- Pilot Knob to Deerwood;
- - - Deerwood to River Hills
- River Hills to Burnsville;
- Great River Energy Existing 69-kV Transmission Line

**Substation**  

**Section Boundary**  

Date: (7/31/2023) Source:

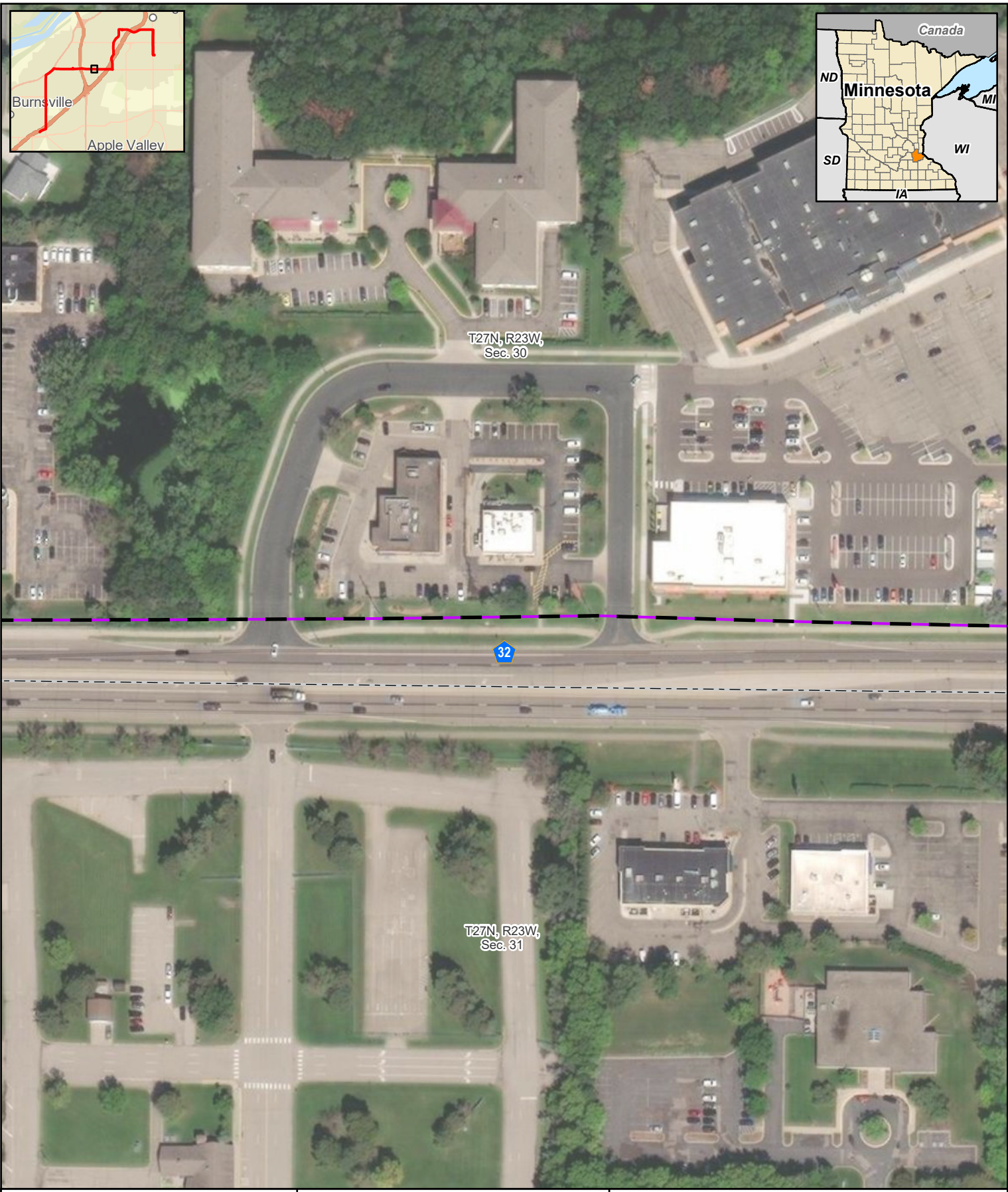

**merjent.**

0 75 150 Feet

1:1,800

For Environmental Review Purposes Only



**Figure 2**  
**Pilot Knob Project**  
**Aerial Map**  
**Dakota County, Minnesota**  
**Page 19 of 36**

- Proposed 115-kV Alignment**
- Pilot Knob to Deerwood;
  - Deerwood to River Hills
  - River Hills to Burnsville;
  - Great River Energy Existing 69-kV Transmission Line
- Substation
  - Section Boundary

Date: (7/31/2023) Source:

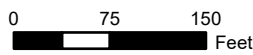
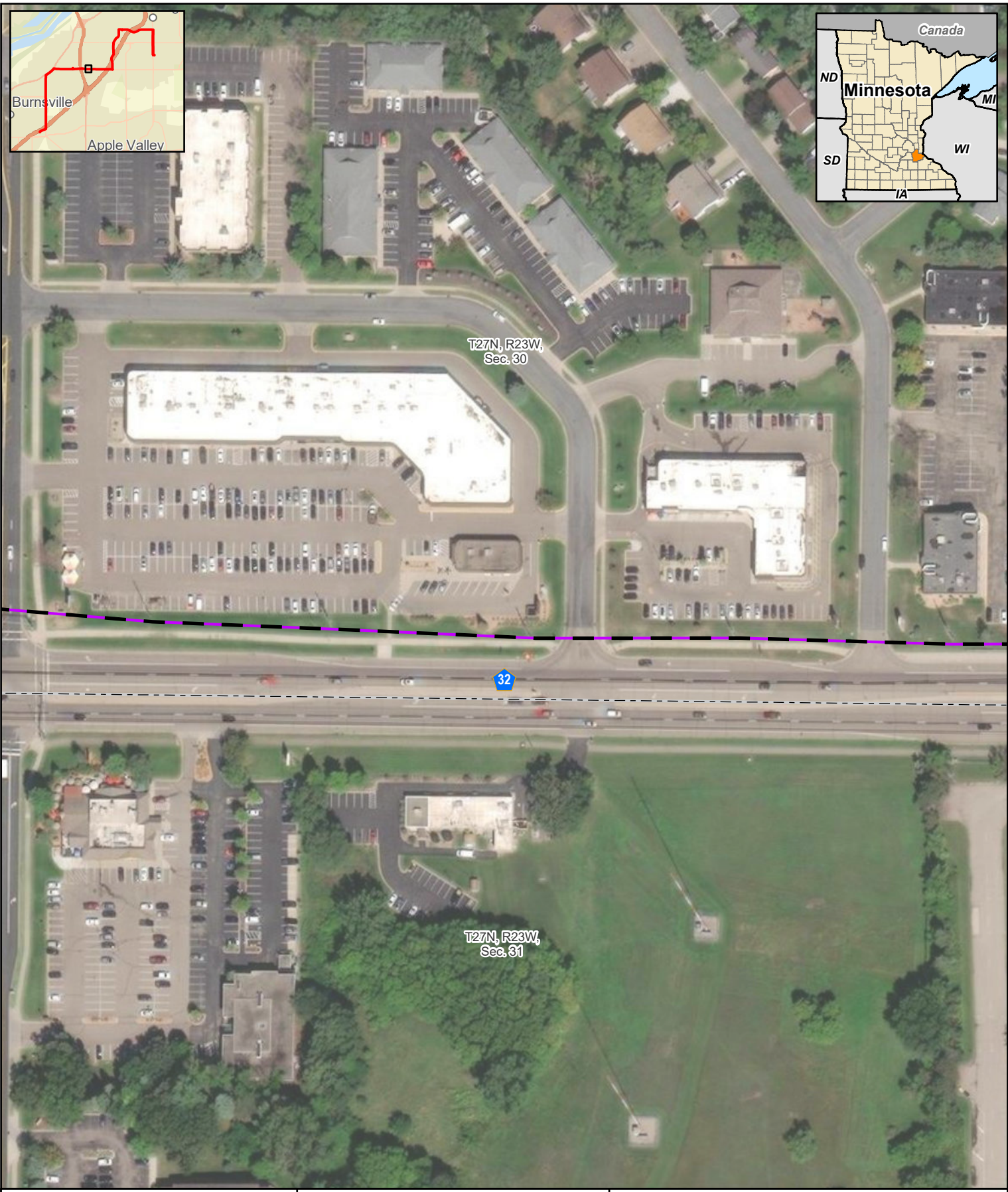

1:1,800



**Figure 2**  
**Pilot Knob Project**  
**Aerial Map**  
**Dakota County, Minnesota**  
**Page 20 of 36**

- |   |                  |
|---|------------------|
| <b>Proposed 115-kV Alignment</b>                    | Substation       |
| Pilot Knob to Deerwood;                             | Section Boundary |
| Deerwood to River Hills                             |                  |
| River Hills to Burnsville;                          |                  |
| Great River Energy Existing 69-kV Transmission Line |                  |

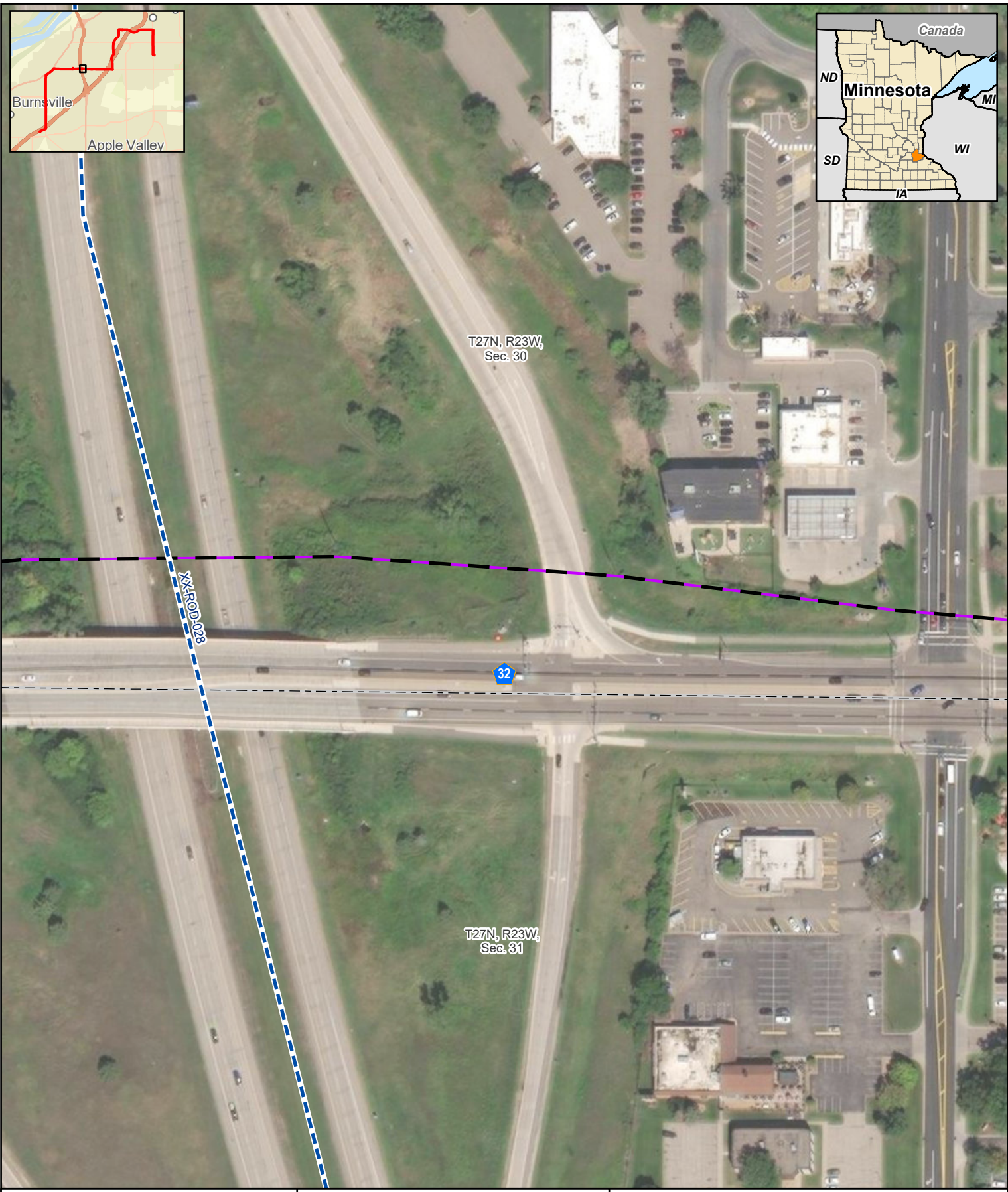

**merjent.**

0 75 150 Feet

1:1,800

For Environmental Review Purposes Only



**Figure 2**  
**Pilot Knob Project**  
**Aerial Map**  
**Dakota County, Minnesota**  
**Page 21 of 36**

- Proposed 115-kV Alignment**
- Pilot Knob to Deerwood;
  - Deerwood to River Hills
  - River Hills to Burnsville;
  - - - Great River Energy Existing 69-kV Transmission Line
- Substation
  - - - Historic Site
  - Section Boundary

Date: (7/31/2023) Source:

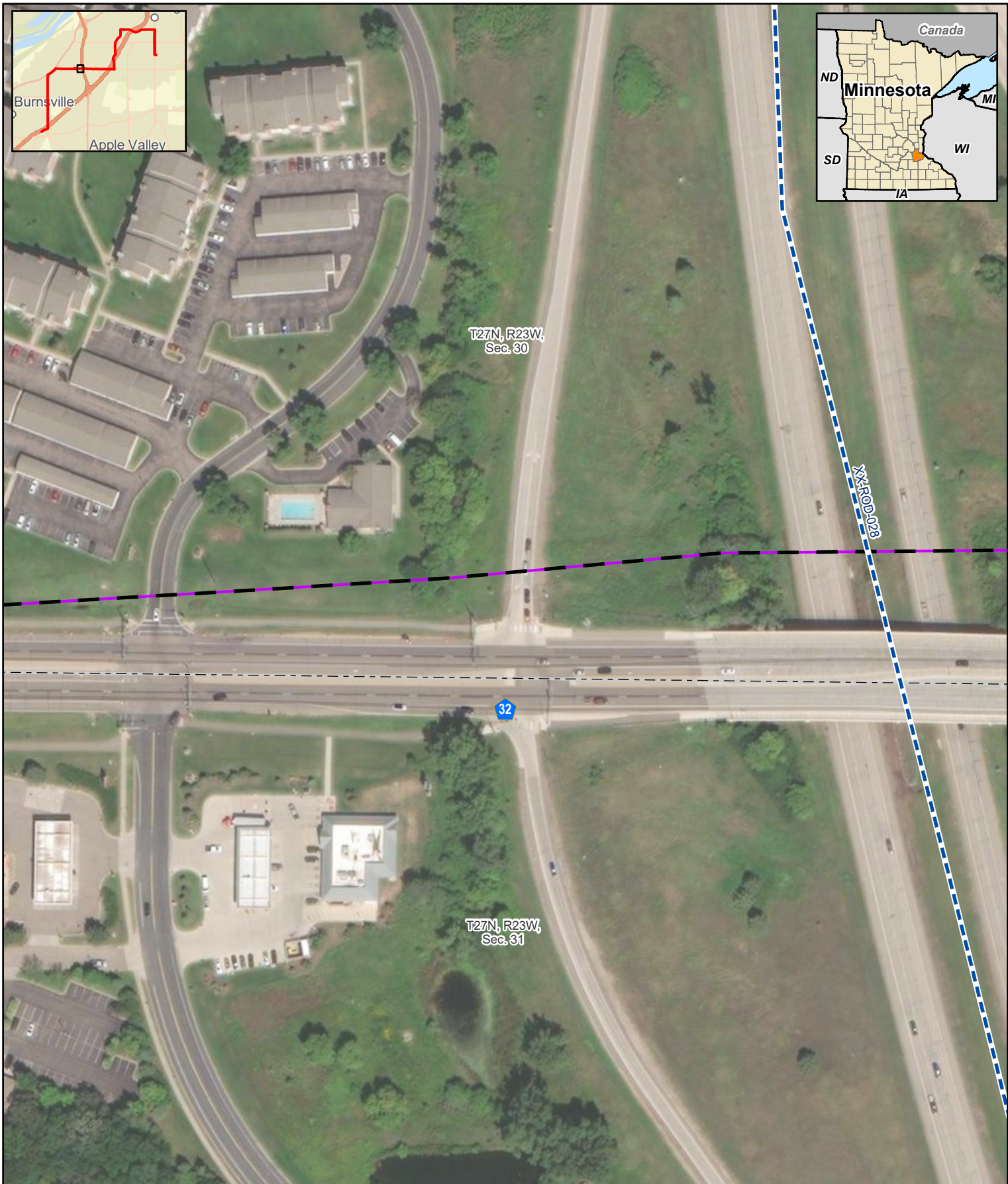

0 75 150 Feet

1:1,800

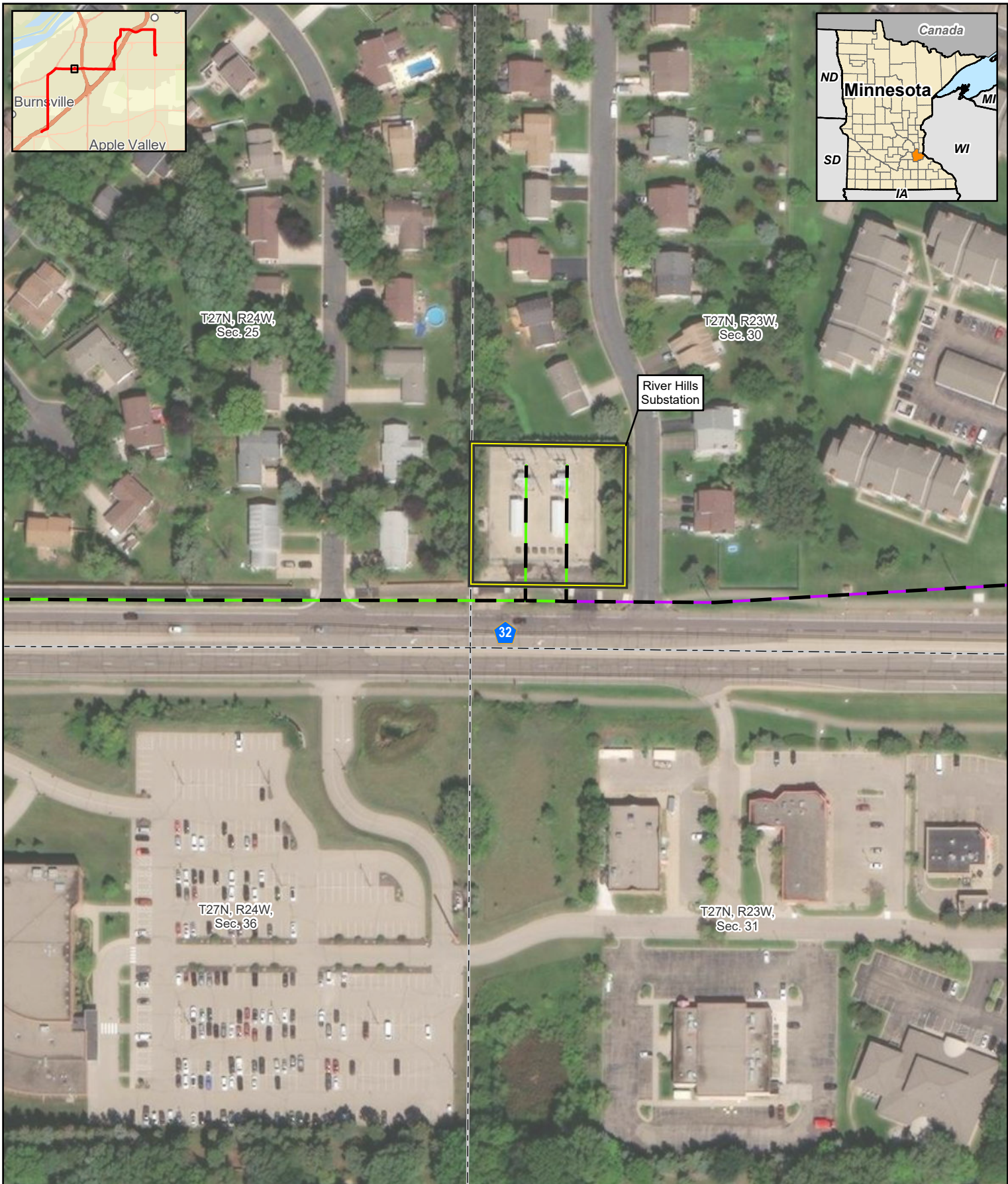

**Figure 2**  
**Pilot Knob Project**  
**Aerial Map**  
**Dakota County, Minnesota**  
**Page 22 of 36**

**Proposed 115-kV Alignment**

- Pilot Knob to Deerwood;
- - - Deerwood to River Hills;
- River Hills to Burnsville;
- - - Great River Energy Existing 69-kV Transmission Line

- Substation
- - - Historic Site
- Section Boundary



**Figure 2**  
**Pilot Knob Project**  
**Aerial Map**  
**Dakota County, Minnesota**  
**Page 23 of 36**

**Proposed 115-kV Alignment**

- Pilot Knob to Deerwood;
- Deerwood to River Hills
- River Hills to Burnsville;
- Great River Energy Existing 69-kV Transmission Line

Substation

Section Boundary



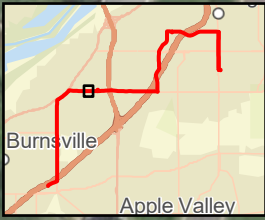
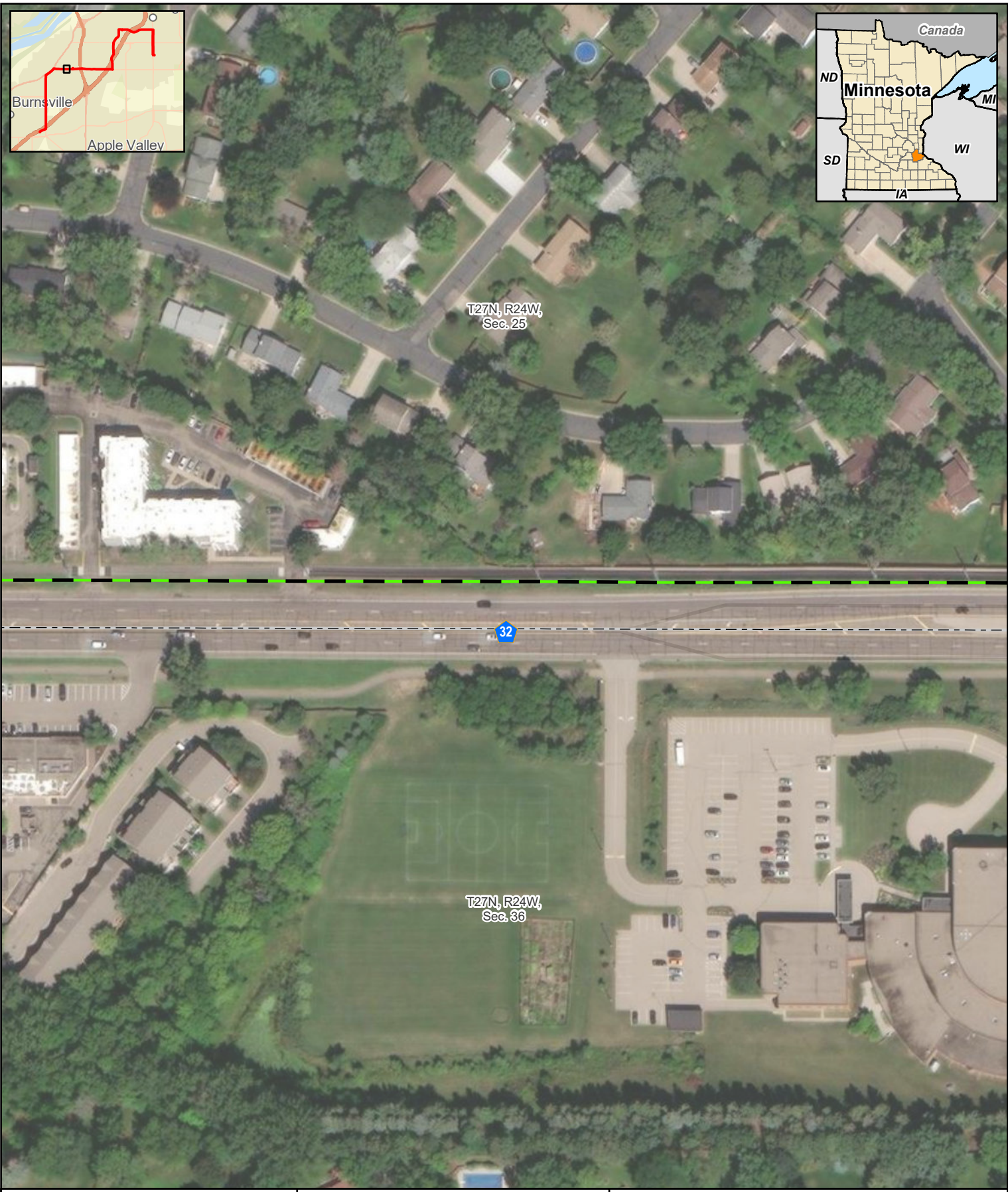

T27N, R24W,  
Sec. 25

T27N, R24W,  
Sec. 36

32



0 75 150 Feet

1:1,800

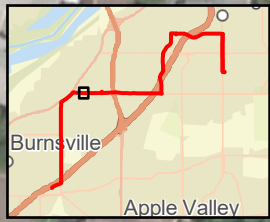
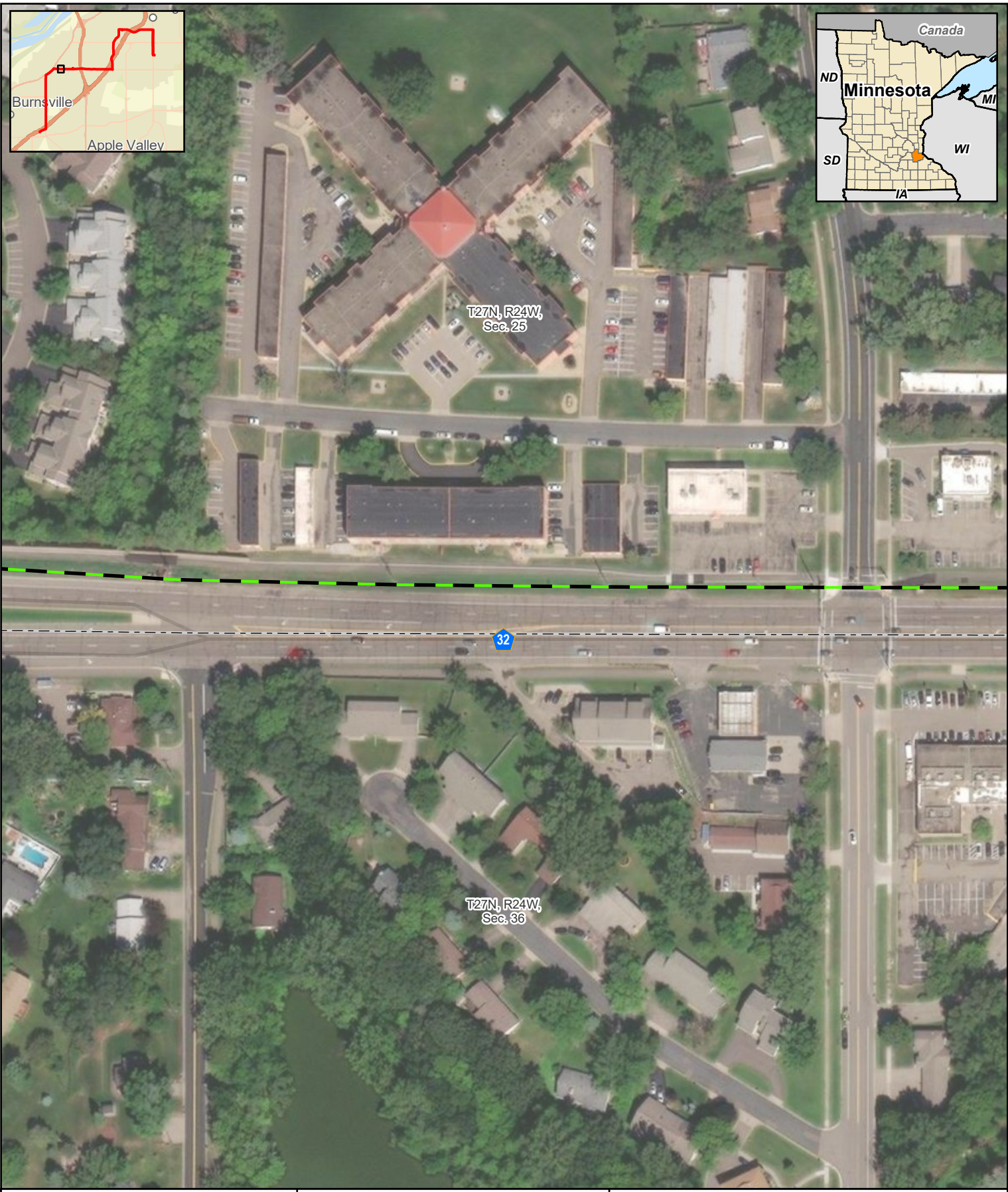

**Figure 2**  
**Pilot Knob Project**  
**Aerial Map**  
**Dakota County, Minnesota**  
**Page 24 of 36**

**Proposed 115-kV Alignment**

- Pilot Knob to Deerwood;
- Deerwood to River Hills
- River Hills to Burnsville;
- - - Great River Energy Existing 69-kV Transmission Line

- Substation
- Section Boundary



T27N, R24W,  
Sec. 25

T27N, R24W,  
Sec. 36

32

0 75 150 Feet

1:1,800

For Environmental Review Purposes Only

**Figure 2**  
**Pilot Knob Project**  
**Aerial Map**  
**Dakota County, Minnesota**  
**Page 25 of 36**

- Proposed 115-kV Alignment**
- Pilot Knob to Deerwood;
  - Deerwood to River Hills
  - River Hills to Burnsville;
  - Great River Energy Existing 69-kV Transmission Line
- Substation
  - Section Boundary

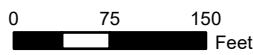
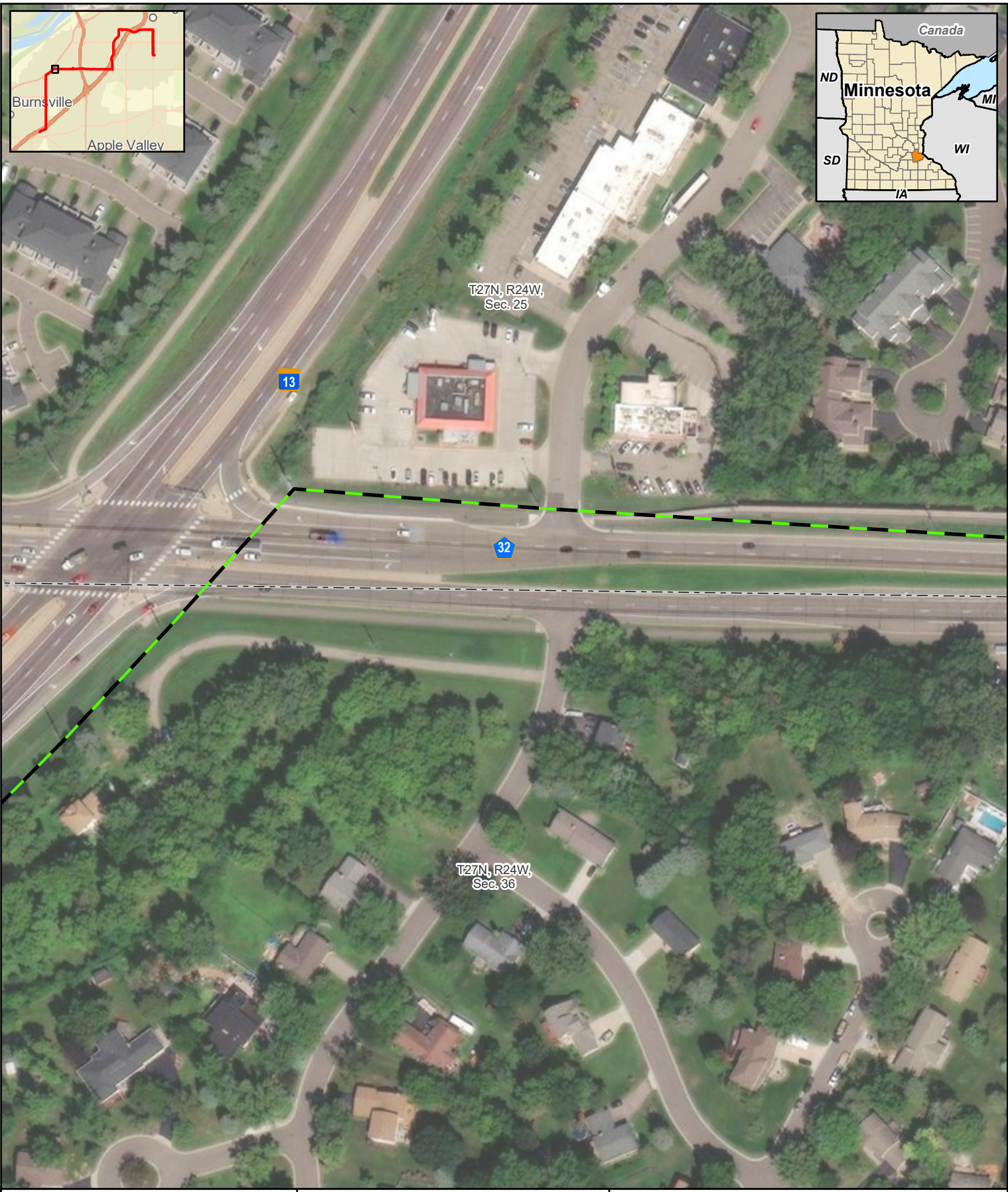

1:1,800



**Figure 2**  
**Pilot Knob Project**  
**Aerial Map**  
**Dakota County, Minnesota**  
**Page 26 of 36**

**Proposed 115-kV Alignment**

- Pilot Knob to Deerwood;
- Deerwood to River Hills
- River Hills to Burnsville;
- - - Great River Energy Existing 69-kV Transmission Line

Substation

Section Boundary

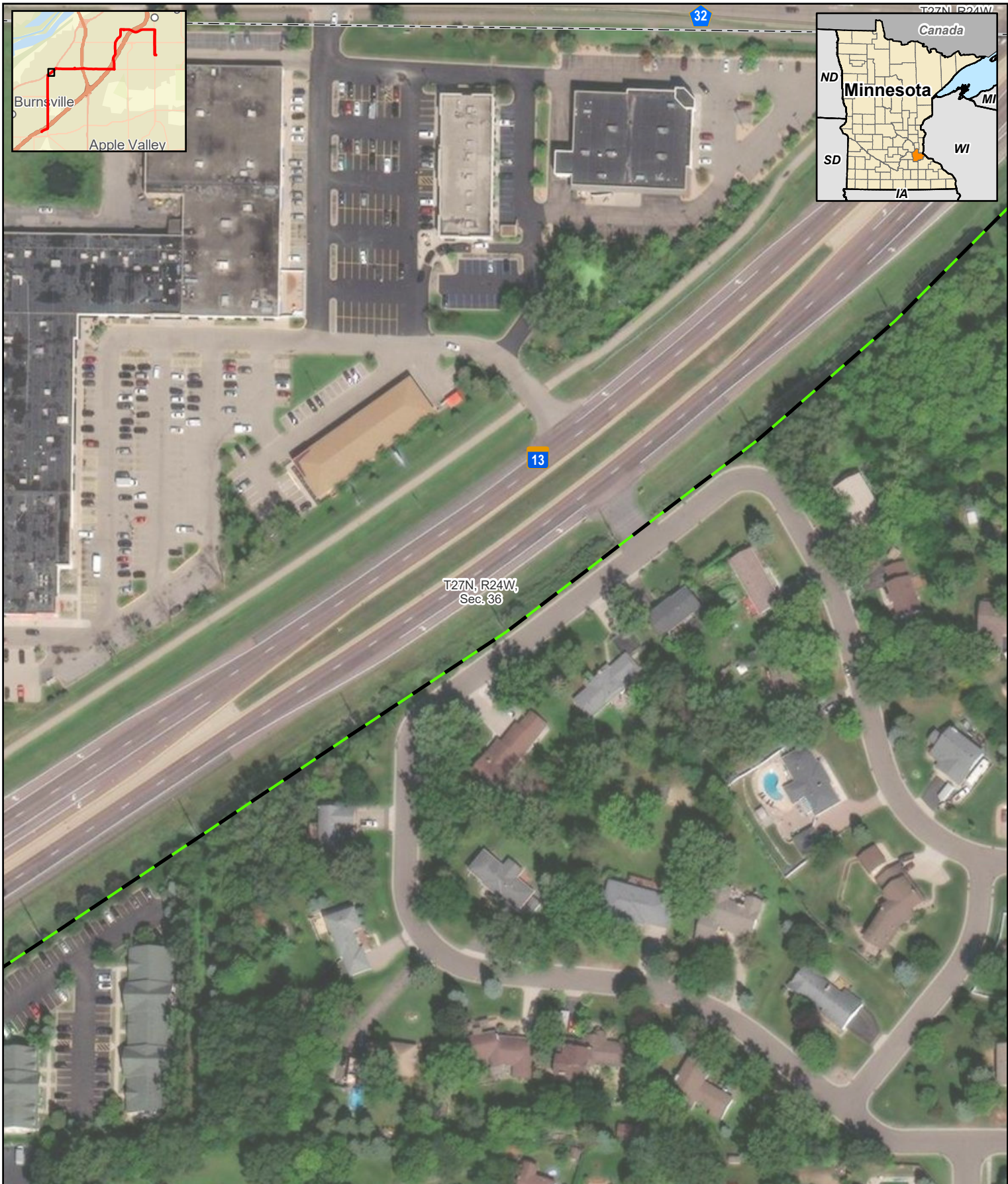

0 75 150 Feet

1:1,800



**Figure 2**  
**Pilot Knob Project**  
**Aerial Map**  
**Dakota County, Minnesota**  
**Page 27 of 36**

**Proposed 115-kV Alignment**

— Pilot Knob to Deerwood;

— Deerwood to River Hills

— River Hills to Burnsville;

— Great River Energy Existing 69-kV Transmission Line

▭ Substation

▭ Section Boundary

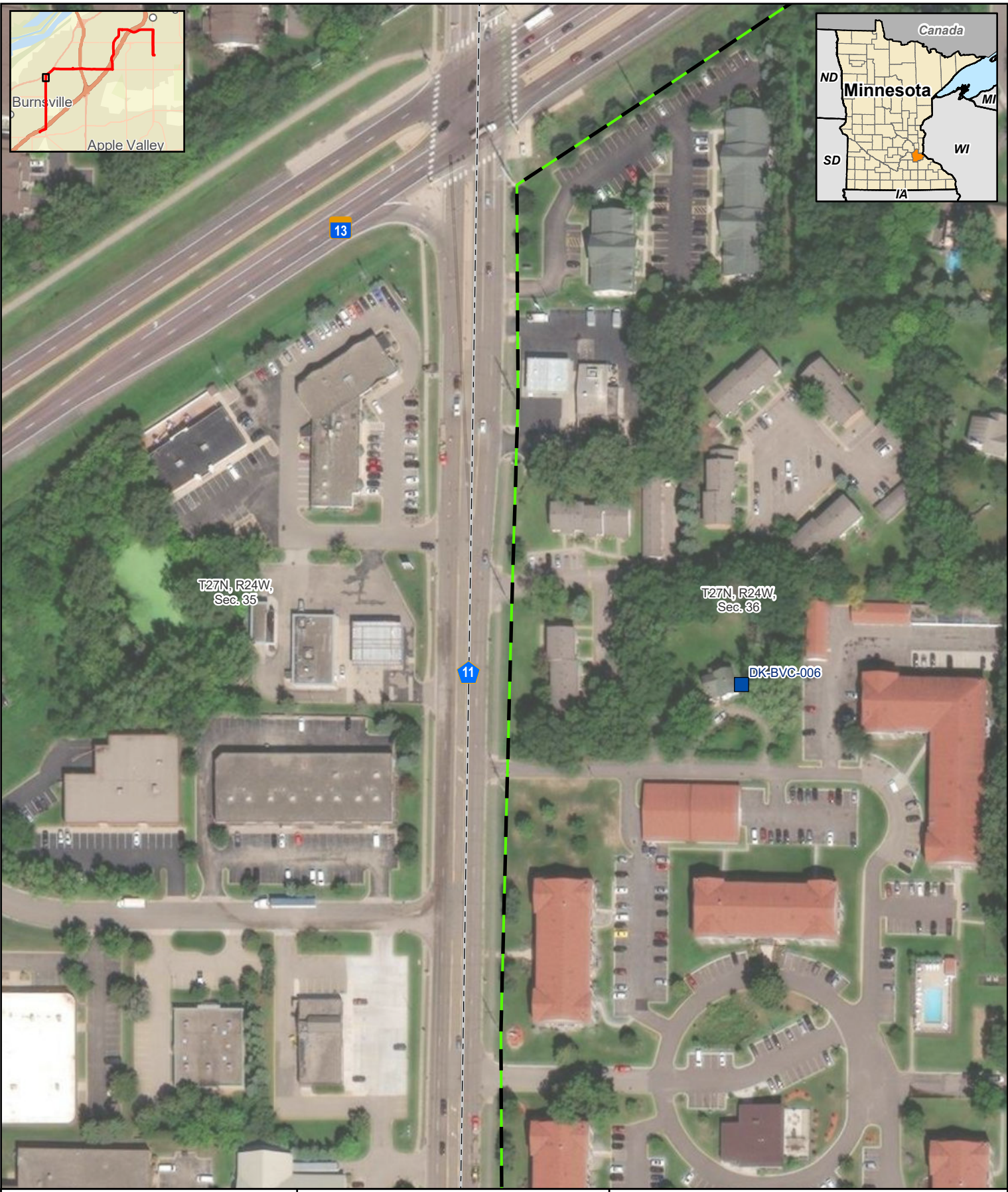

**merjent.**

0 75 150 Feet

1:1,800

For Environmental Review Purposes Only



**Figure 2**  
**Pilot Knob Project**  
**Aerial Map**  
**Dakota County, Minnesota**  
**Page 28 of 36**

- Proposed 115-kV Alignment**
- Pilot Knob to Deerwood;
  - Deerwood to River Hills
  - River Hills to Burnsville;
  - Great River Energy Existing 69-kV Transmission Line
- Substation
  - Historic Site
  - Section Boundary

Date: (7/31/2023) Source:

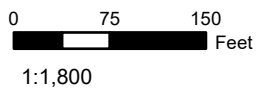
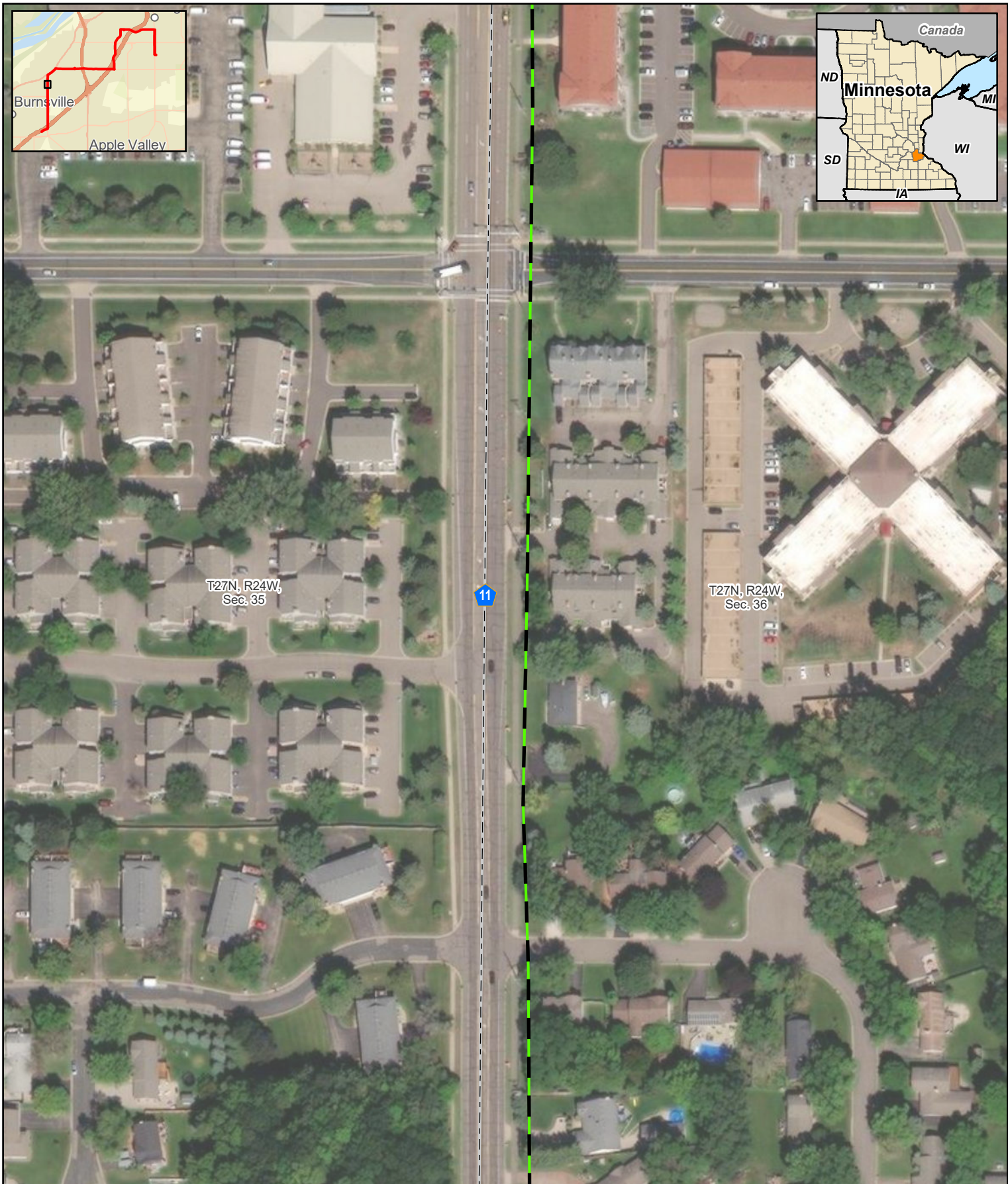
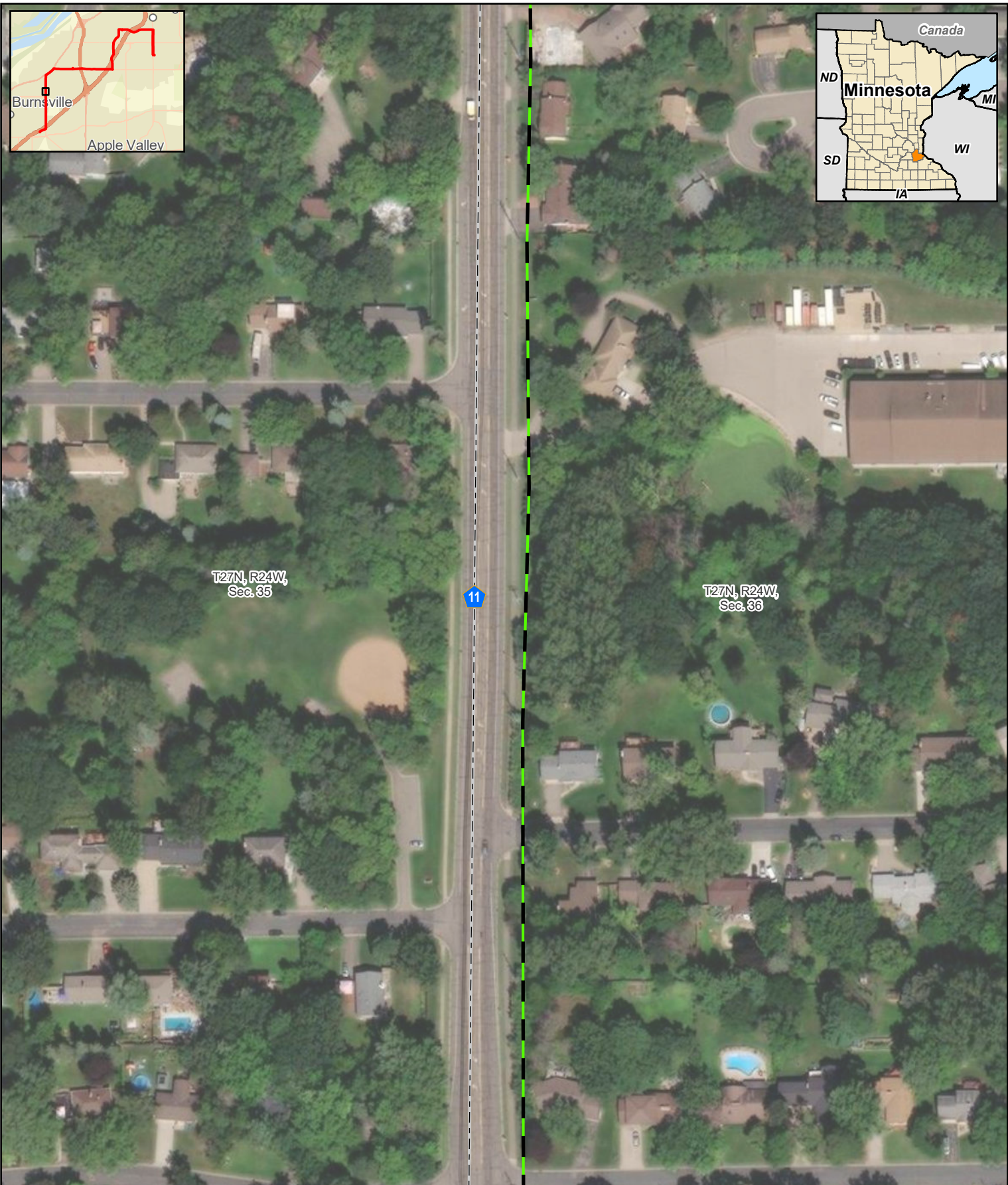

**Figure 2**  
**Pilot Knob Project**  
**Aerial Map**  
**Dakota County, Minnesota**  
**Page 29 of 36**

**Proposed 115-kV Alignment**

- Pilot Knob to Deerwood;
- Deerwood to River Hills
- River Hills to Burnsville;
- Great River Energy Existing 69-kV Transmission Line

- Substation
- Section Boundary



T27N, R24W,  
Sec. 35

T27N, R24W,  
Sec. 36

11



0 75 150 Feet

1:1,800



**Figure 2**  
**Pilot Knob Project**  
**Aerial Map**  
**Dakota County, Minnesota**  
**Page 30 of 36**

**Proposed 115-kV Alignment**

- Pilot Knob to Deerwood;
- Deerwood to River Hills
- River Hills to Burnsville;
- Great River Energy Existing 69-kV Transmission Line

Substation

Section Boundary

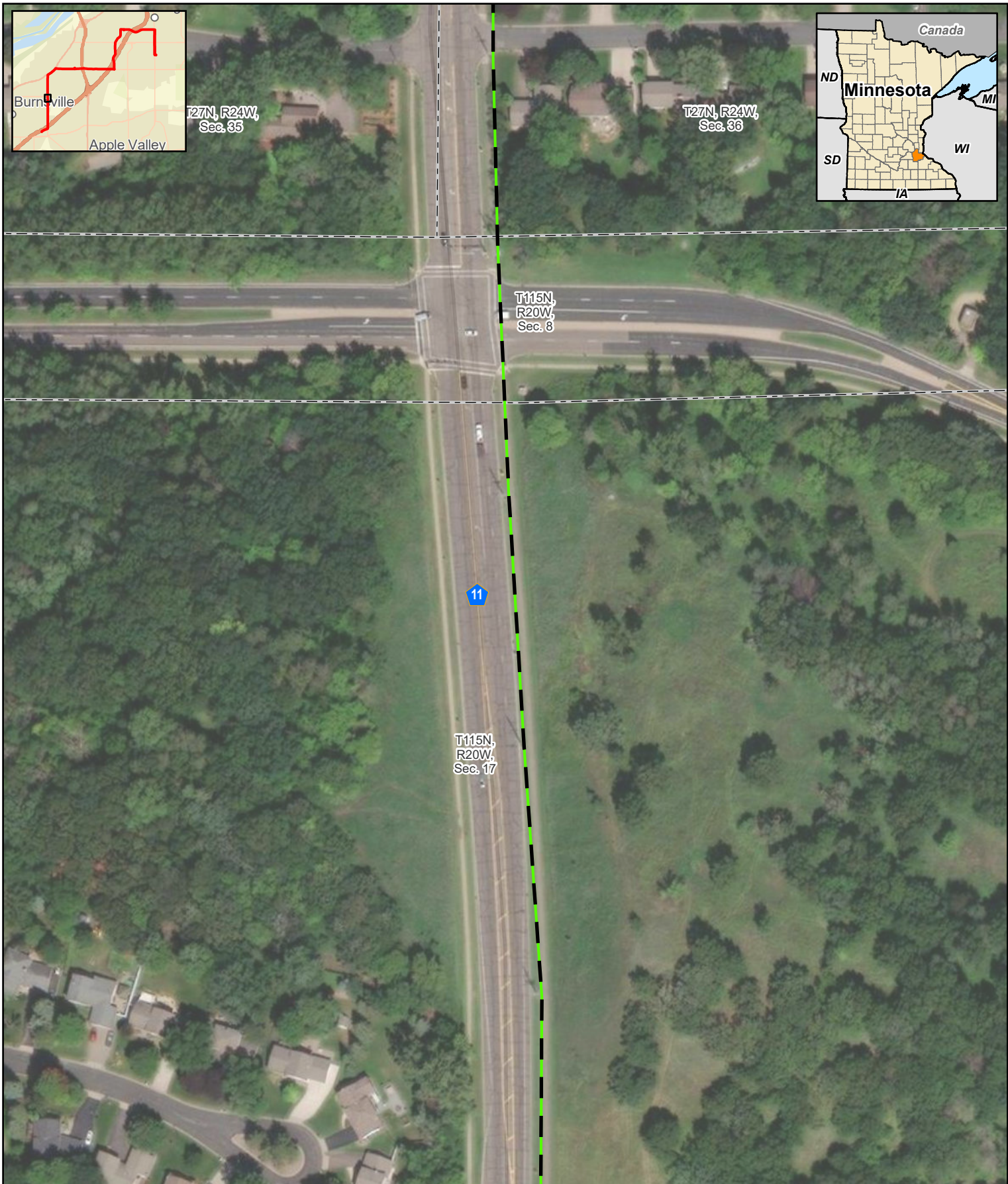

0 75 150 Feet

1:1,800



**Figure 2**  
**Pilot Knob Project**  
**Aerial Map**  
**Dakota County, Minnesota**  
**Page 31 of 36**

**Proposed 115-kV Alignment**

- Pilot Knob to Deerwood;
- Deerwood to River Hills
- - - River Hills to Burnsville;
- - - Great River Energy Existing 69-kV Transmission Line

Substation

Section Boundary



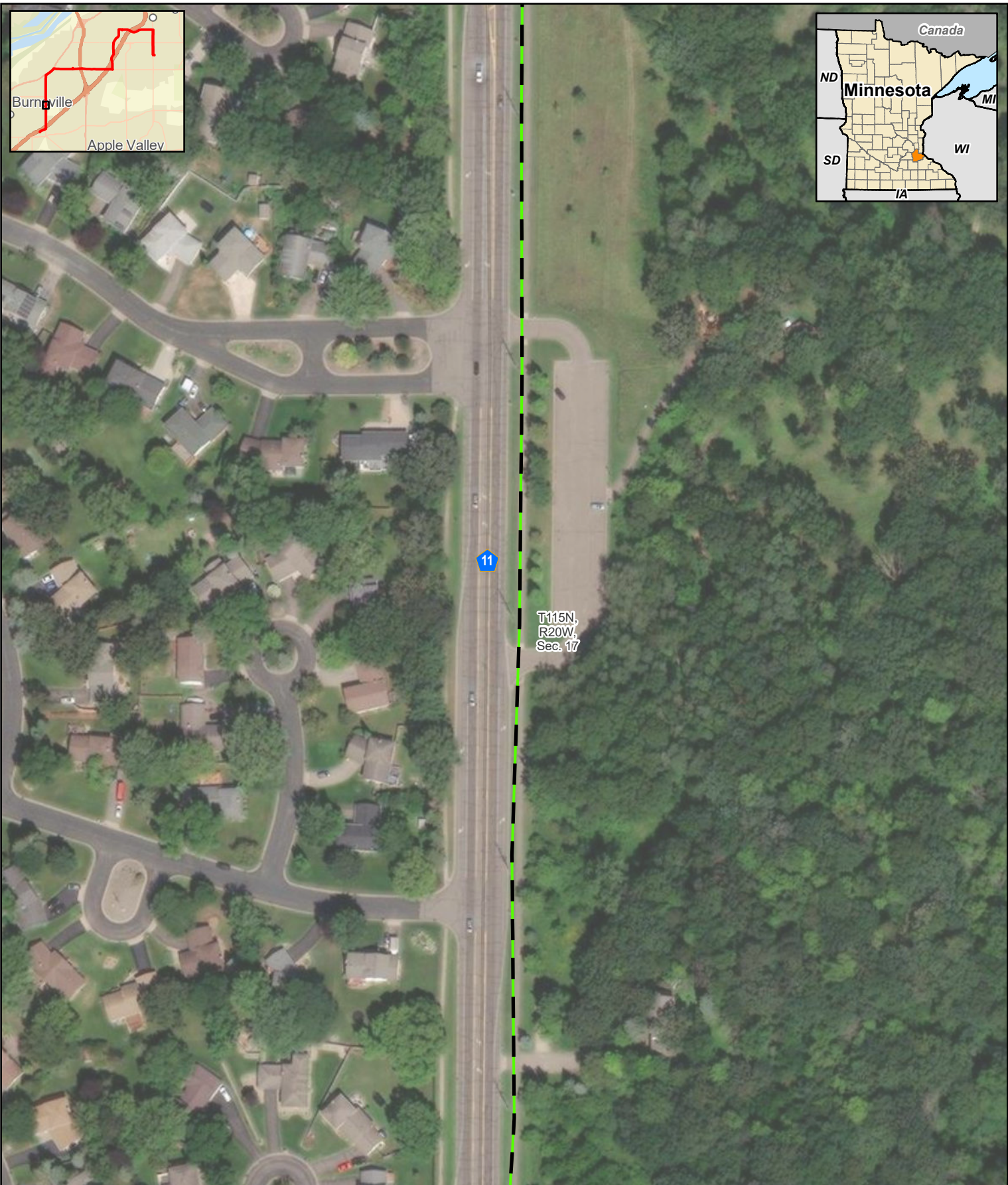

0 75 150 Feet

1:1,800

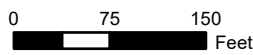
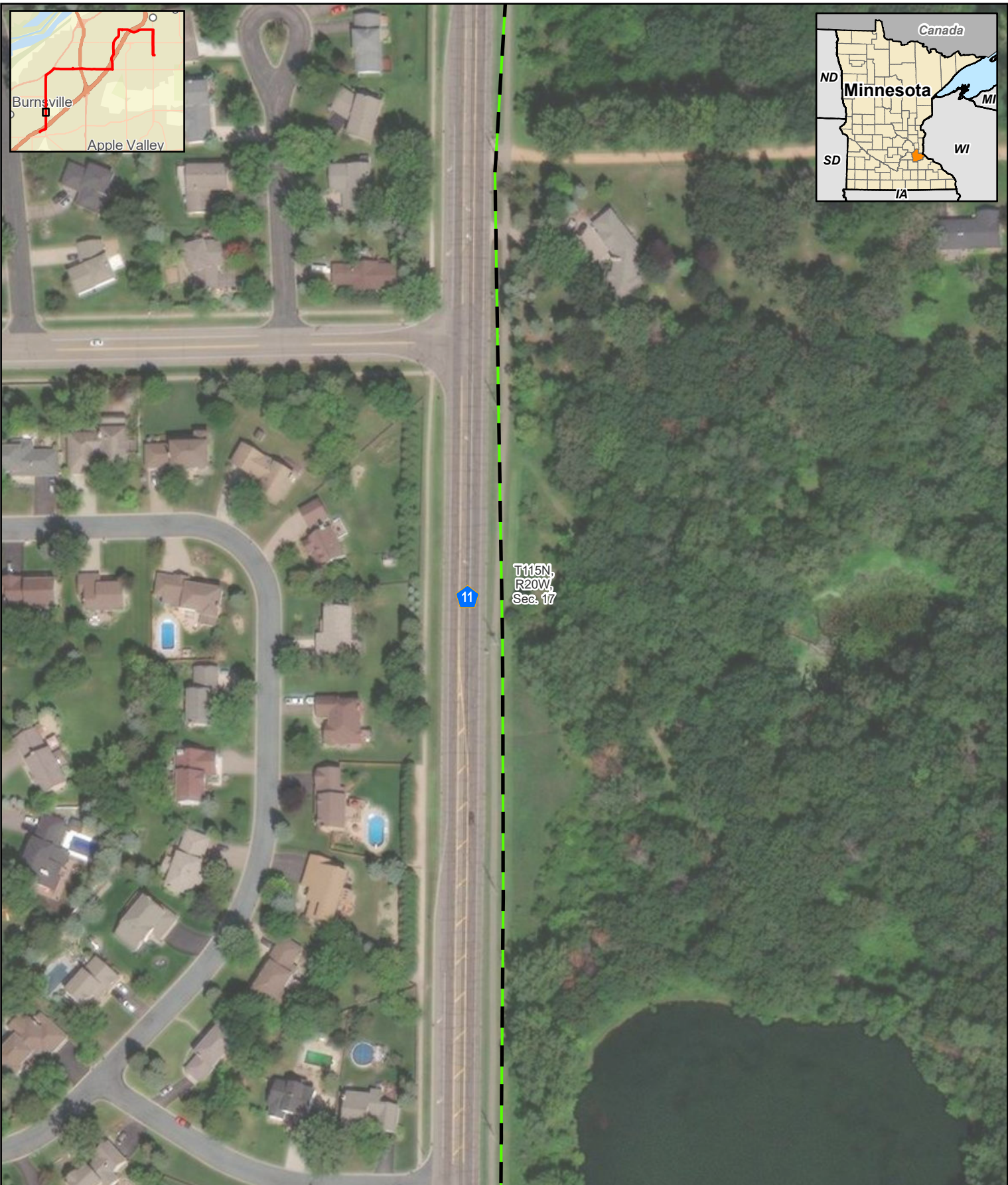

**Figure 2**  
**Pilot Knob Project**  
**Aerial Map**  
**Dakota County, Minnesota**  
**Page 32 of 36**

**Proposed 115-kV Alignment**

- Pilot Knob to Deerwood;
- Deerwood to River Hills
- - - River Hills to Burnsville;
- - - Great River Energy Existing 69-kV Transmission Line

- Substation
- Section Boundary



1:1,800

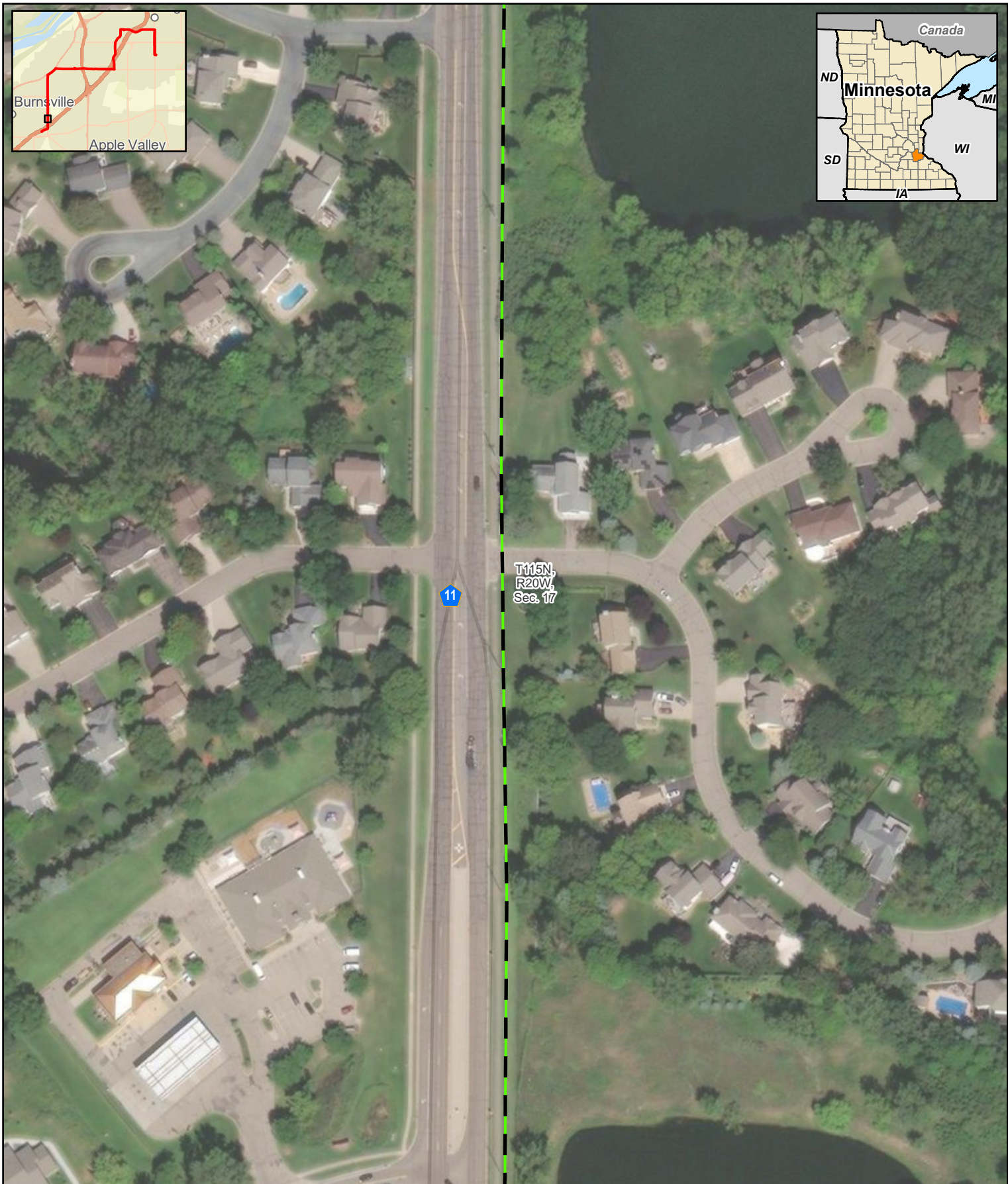

**Figure 2**  
**Pilot Knob Project**  
**Aerial Map**  
**Dakota County, Minnesota**  
**Page 33 of 36**

**Proposed 115-kV Alignment**

- Pilot Knob to Deerwood;
- Deerwood to River Hills
- River Hills to Burnsville;
- Great River Energy Existing 69-kV Transmission Line

- Substation
- Section Boundary



T115N,  
R20W,  
Sec. 17

11



0 75 150 Feet

1:1,800



**Figure 2**  
**Pilot Knob Project**  
**Aerial Map**  
**Dakota County, Minnesota**  
**Page 34 of 36**

**Proposed 115-kV Alignment**

- Pilot Knob to Deerwood;
- Deerwood to River Hills
- River Hills to Burnsville;

- Great River Energy Existing 69-kV Transmission Line

Substation

Section Boundary

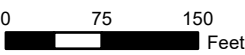
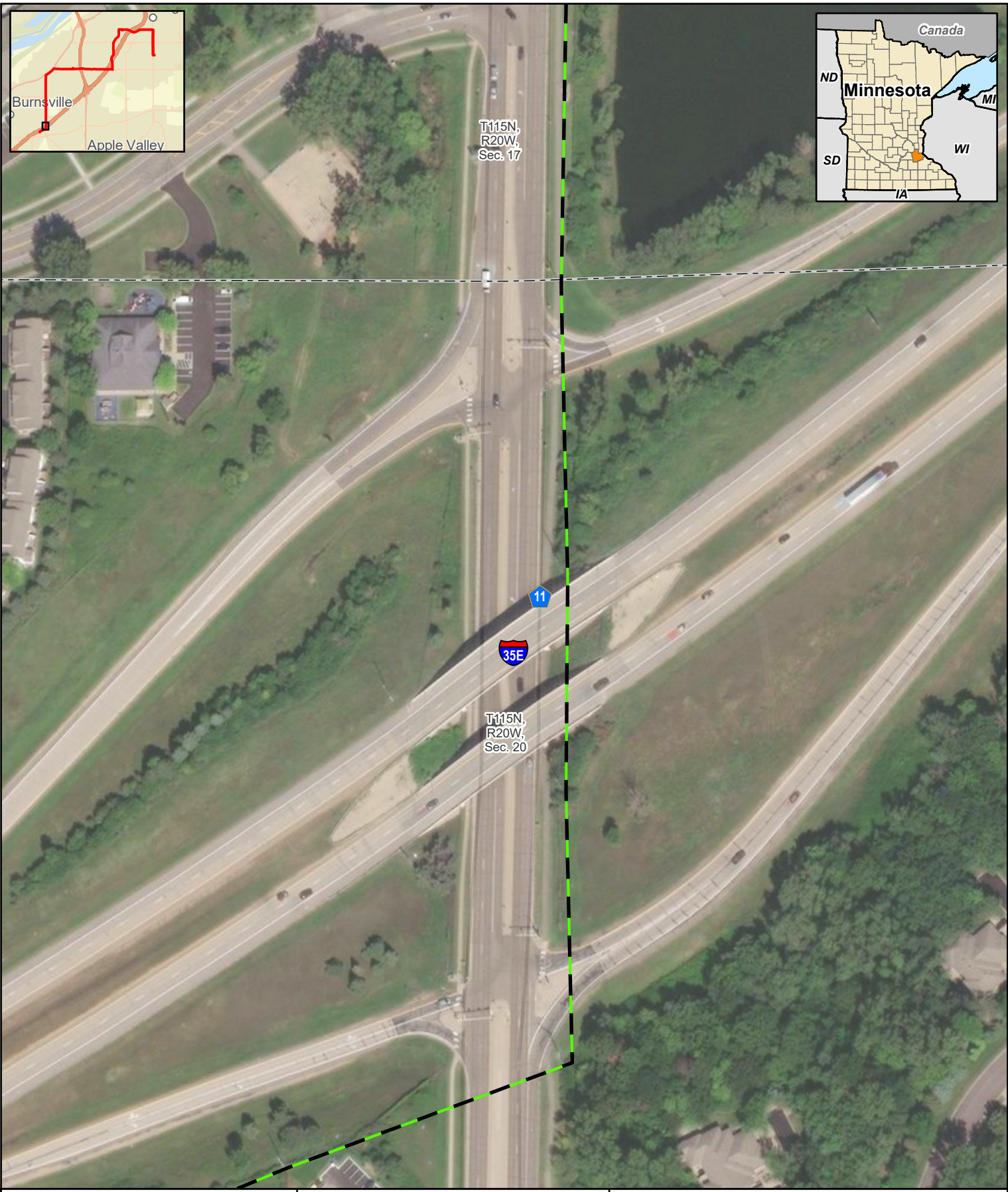

1:1,800



For Environmental Review Purposes Only

**Figure 2**  
**Pilot Knob Project**  
**Aerial Map**  
**Dakota County, Minnesota**  
**Page 35 of 36**

- |   |                  |
|---|------------------|
| <b>Proposed 115-kV Alignment</b>                    | Substation       |
| Pilot Knob to Deerwood;                             | Section Boundary |
| Deerwood to River Hills                             |                  |
| River Hills to Burnsville;                          |                  |
| Great River Energy Existing 69-kV Transmission Line |                  |

Date: (7/5/2023) Source:

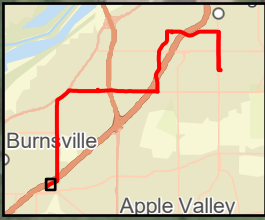

**merjent.**

0 75 150 Feet

1:1,800

For Environmental Review Purposes Only

**Figure 2**  
**Pilot Knob Project**  
**Aerial Map**  
**Dakota County, Minnesota**  
**Page 36 of 36**

**Proposed 115-kV Alignment**

- Pilot Knob to Deerwood;
- Deerwood to River Hills
- River Hills to Burnsville;
- Great River Energy Existing 69-kV Transmission Line

**Substation**

**Section Boundary**

Date: (7/31/2023) Source:

## Kristin Lenz

---

**From:** Beimers, Sarah (ADM) <sarah.beimers@state.mn.us>  
**Sent:** Tuesday, August 8, 2023 11:07 AM  
**To:** Kristin Lenz  
**Cc:** Strohfus, Mark GRE-MG; Britta Bergland; Lacy Lepisto; GraggJohnson, Kelly (ADM)  
**Subject:** EXTERNAL: RE: Great River Energy Pilot Knob-Burnsville Transmission Line Rebuild Project

**CAUTION:** This email originated from outside of Merjent.

Kristin,

Thank you for submitting this project for review.

Please note for any future submissions, to ensure timely acknowledgment of receipt and logging in on our end, please send to our dedicated email address at [ENReviewSHPO@state.mn.us](mailto:ENReviewSHPO@state.mn.us) per [our current guidelines](#).

I have moved your 8/8 email to this dedicated inbox, so you do not need to resubmit at this time.

I've copied Kelly Gragg Johnson on this reply as she will be the primary SHPO review manager for this project under state statute. FYI, We will not review pursuant to Section 106/36 CFR Part 800 until we've been notified by the relevant federal agency, if applicable.

Please reach out if you have any questions.

Sarah

**Sarah Beimers (she/her) | Environmental Review Program Manager**

State Historic Preservation Office

*Minnesota Department of Administration*

---

**From:** Kristin Lenz <kristin.lenz@merjent.com>  
**Sent:** Tuesday, August 8, 2023 10:40 AM  
**To:** Beimers, Sarah (ADM) <sarah.beimers@state.mn.us>  
**Cc:** Strohfus, Mark GRE-MG <MStrohfu@GREnergy.com>; Britta Bergland <britta.bergland@merjent.com>; Lacy Lepisto <lacy.lepisto@merjent.com>  
**Subject:** Great River Energy Pilot Knob-Burnsville Transmission Line Rebuild Project

You don't often get email from [kristin.lenz@merjent.com](mailto:kristin.lenz@merjent.com). [Learn why this is important](#)

**This message may be from an external email source.**

Do not select links or open attachments unless verified. Report all suspicious emails to Minnesota IT Services Security Operations Center.

---

Good morning,

Great River Energy proposes to rebuild portions of its existing electrical transmission system within the cities of Eagan and Burnsville, Dakota County, MN between the Pilot Knob and Burnsville Substations, depicted in the figures in the attached letter. The Project would involve removal of existing poles and installing new poles generally following the existing centerline. Presently, the transmission system provides 69-kilovolt (kV) service; following the Project, the rebuilt line will be capable of providing 115-kV service to support growth and expansion in the Project area. A 115-kV transmission line requires wider clearances from trees for safety and reliability, and additional right-of way may be needed for the Project. The Project would also involve upgrades at the Burnsville Substation.

On behalf of Great River Energy, Merjent Inc. (Merjent) conducted a Phase IA Cultural Resources Assessment, which is attached for your review. Great River Energy would appreciate any comments that you may have on the Project and the

proposed route. The enclosed letter provides additional information on the Project, including a map of the Project area and proposed route. Great River Energy also maintains a web site that contains Project information at: [https://greatriverenergy.com/transmission\\_project/pilot-knob-burnsville-transmission-line-rebuild-project/](https://greatriverenergy.com/transmission_project/pilot-knob-burnsville-transmission-line-rebuild-project/). Please contact Mark Strohfus at 763-445-5210 or [MStrohfus@GREnergy.com](mailto:MStrohfus@GREnergy.com) should you need additional information.

Thank you,  
Kristin Lenz on behalf of Mark Strohfus, Great River Energy Project Manager

**Kristin Lenz**  
**Senior Project Manager**  
612.924.3962 direct  
763.913.4740 mobile  
[kristin.lenz@merjent.com](mailto:kristin.lenz@merjent.com)



1 Main Street SE, Suite 300  
Minneapolis, MN 55414  
612.746.3660  
[www.merjent.com](http://www.merjent.com)

This e-mail message is intended to be received only by persons entitled to receive the confidential information it may contain. E-mail messages from Merjent, Inc. may contain information that is confidential and legally privileged. Please do not read, copy, forward, or store this message unless you are an intended recipient of it. If you have received this message in error, please forward it to the sender and delete it completely from your computer system.

September 25, 2023

Lacy Lepisto  
Cultural Resource Specialist  
Merjent  
1 Main St SE, Suite 300  
Minneapolis, MN 55414

RE: Great River Energy – Pilot Knob to Burnsville Project  
Rebuild portions of an existing electrical transmission system  
Rebuild 3 sections of transmission line and upgrade the Burnsville Substation  
SHPO Number: 2023-2640

Dear Lacy Lepisto:

Thank you for consulting with our office on the above-referenced project. At this time, our comments are to be considered as technical assistance only as the regulatory framework for this project is unclear.

According to your August 8, 2023 cover letter, Great River Energy is proposing to rebuild three (3) sections of existing transmission line and upgrade the Burnsville Substation. The project will replace existing structures with new poles 60-90 ft above ground and placed 350-400 feet apart, with minor reroutes of the existing line at I-35E and at the Burnsville Substation.

Based on information that is available to us at this time, we have determined that there are **no properties** listed in the National or State Registers of Historic Places and no known or suspected archaeological properties in the area that will be affected by this project.

Please note that this comment letter does not address the requirements of Section 106 of the National Historic Preservation Act of 1966 and 36 CFR § 800. If this project is considered for federal financial assistance, or requires a federal permit or license, then review and consultation with our office will need to be initiated by the lead federal agency. Be advised that comments and recommendations provided by our office for this state-level review may differ from findings and determinations made by the federal agency as part of review and consultation under Section 106.

If you have any questions regarding our review of this project, please contact Kelly Gragg-Johnson, Environmental Review Program Specialist, at (651) 201-3285 or [kelly.graggjohnson@state.mn.us](mailto:kelly.graggjohnson@state.mn.us).

Sincerely,



Sarah J. Beimers  
Environmental Review Program Manager



# **City of Apple Valley**



**From:** [Strohfus, Mark GRE-MG](#)  
**To:** [Samantha Berger](#); [Kristin Lenz](#)  
**Cc:** [jed.chesnut@state.mn.us](mailto:jed.chesnut@state.mn.us); [Mandy Bohnenblust](#)  
**Subject:** EXTERNAL: RE: Great River Energy Pilot Knob Rebuild and Upgrade Project, Dakota County, MN - Project Introduction  
**Date:** Tuesday, August 29, 2023 9:52:07 AM  
**Attachments:** [image003.png](#)  
[image006.png](#)  
[image007.png](#)  
[image009.png](#)  
[image002.png](#)

---

**CAUTION:** This email originated from outside of Merjent.

Good Morning Samantha,

The existing 69kV transmission line does cross into the City of Apple Valley between structures 5 and 6 as shown below.

We are intending to construct the new 115kV transmission line along the same centerline, so it would also cross into Apple Valley.

As you note, there are no wetlands in the area, but we will parallel Cnty Rd 11 and will coordinate with the City on paralleling Cnty Rd 11.

We will also be coordinating with MnDOT for the crossing of Hwy 35E and Dakota Cnty for the crossing of Cnty Rd 11.

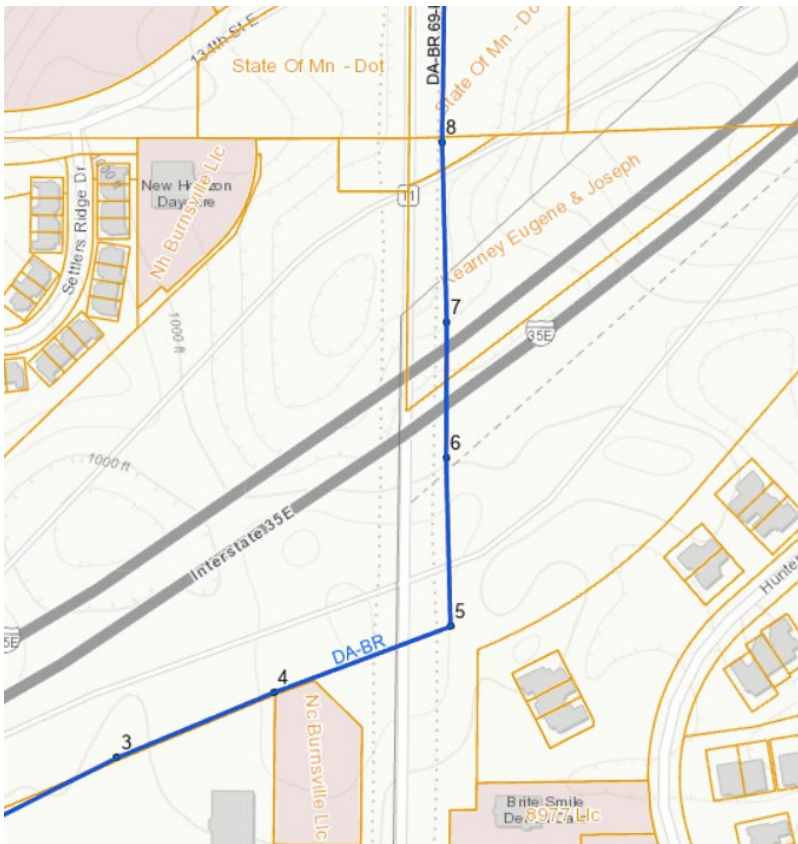

If you have any questions, please reach out to me.

Thanks,

**Mark Strohfus**

**Project Manager, Transmission Permitting**

12300 Elm Creek Boulevard  
Maple Grove, MN 5536-4718

D: 763-445-5210

C: 612-961-9820

[MStrohfus@GREnergy.com](mailto:MStrohfus@GREnergy.com)

---

**From:** Samantha Berger <sberger@ci.apple-valley.mn.us>

**Sent:** Monday, August 28, 2023 11:59 AM

**To:** Kristin Lenz <kristin.lenz@merjent.com>

**Cc:** jed.chesnut@state.mn.us; Strohfus, Mark GRE-MG <MStrohfus@GREnergy.com>; Mandy Bohnenblust <mandy.bohnenblust@merjent.com>

**Subject:** RE: Great River Energy Pilot Knob Rebuild and Upgrade Project, Dakota County, MN - Project Introduction

**This email was sent by an external sender. Opening attachments or clicking links from untrusted sources may cause damage to you and Great River Energy.**

Hi Kristin and Matt,

Based on my understanding of the project, (see image below) it appears that the area does not impact land located within the City of Apple Valley. A portion of transmission lines traverses the City boundary near County Road 11 and 35E, but not wetlands are present. ROW permits may be needed with the City of Apple Valley if completing work on the east side of County Road 11. The green line in the below image represents the transmission line upgrade locations, the are in black is the City of Apple Valley boundary.

If this misrepresents the project, please let me know.

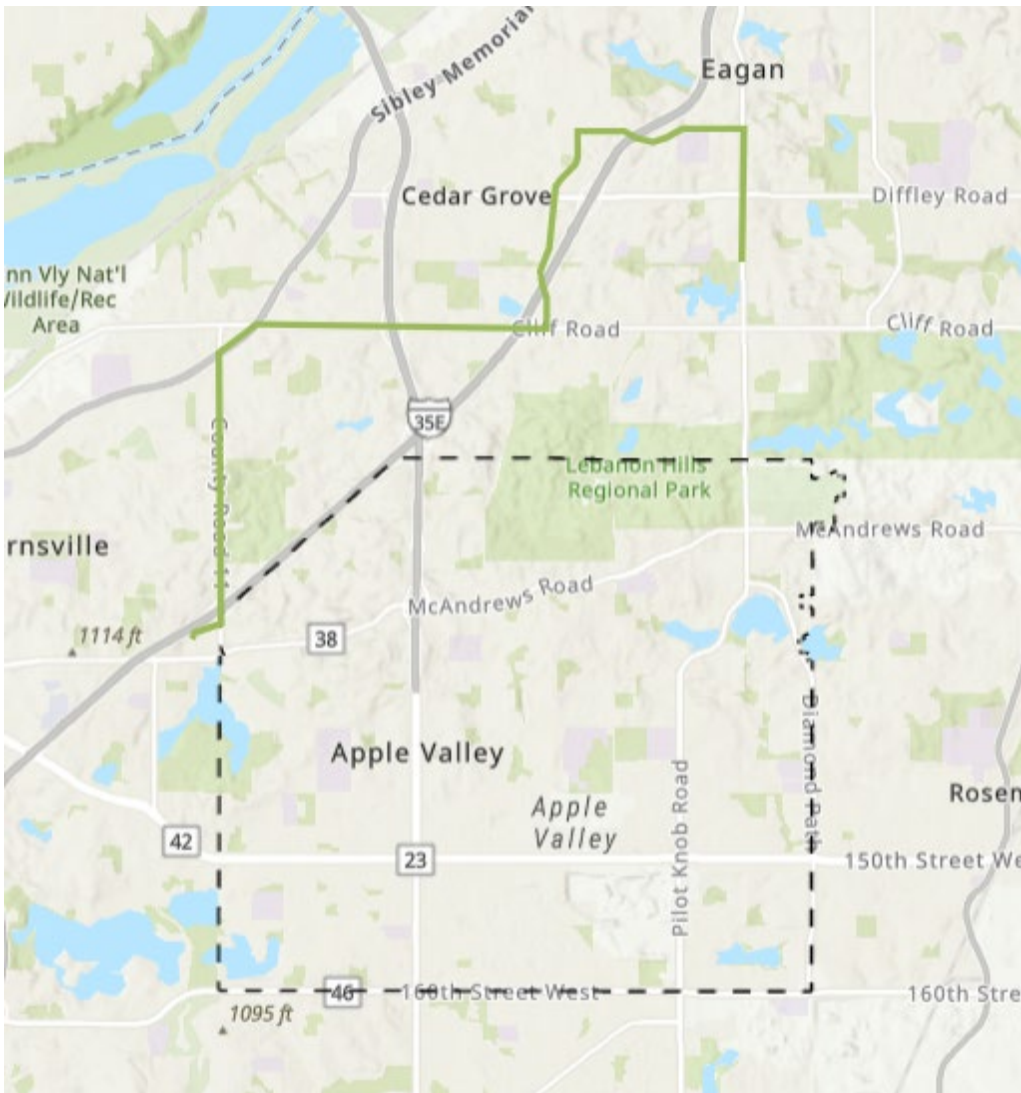

**Samantha Berger**

City of Apple Valley | Water Resource Specialist  
952.953.2462 | [samantha.berger@applevalleymn.gov](mailto:samantha.berger@applevalleymn.gov)

---

**From:** Kristin Lenz <[kristin.lenz@merjent.com](mailto:kristin.lenz@merjent.com)>

**Sent:** Friday, August 25, 2023 10:42 AM

**To:** Samantha Berger <[sberger@ci.apple-valley.mn.us](mailto:sberger@ci.apple-valley.mn.us)>

**Cc:** [jed.chesnut@state.mn.us](mailto:jed.chesnut@state.mn.us); Strohfus, Mark GRE-MG <[MStrohfu@GREnergy.com](mailto:MStrohfu@GREnergy.com)>; Mandy Bohnenblust <[mandy.bohnenblust@merjent.com](mailto:mandy.bohnenblust@merjent.com)>

**Subject:** Great River Energy Pilot Knob Rebuild and Upgrade Project, Dakota County, MN - Project Introduction

Good morning,

Great River Energy is proposing to rebuild and upgrade approximately 8.75 miles of its existing electrical transmission system within the cities of Eagan and Burnsville in Dakota County, Minnesota (Project). The enclosed letter provides additional information on the Project, including a map of the Project area and proposed route. Great River Energy would appreciate any comments that you may have on the Project and the proposed route.

The Project will include rebuilding and upgrading three sections of transmission line: the line between the Pilot Knob and Deerwood Substations; the line between the Deerwood and River Hills Substations; and the line between the River Hills and Burnsville Substations. Great River Energy is proposing to construct the new 115-kV transmission line generally following the centerline of the existing 69-kV transmission line. The Project would involve removal of existing poles within the Great River Energy right-of-way, and replacement with new, 60- to 95-foot-high poles placed 350 to 400 feet apart, also within the Great River Energy right-of-way. Great River Energy is planning to submit a Route Permit Application to the Minnesota Public Utilities Commission in Fall 2023.

Please contact Mark Strohfus at 763-445-5210 or [MStrohfus@GREnergy.com](mailto:MStrohfus@GREnergy.com) should you need additional information.

Regards,

Kristin Lenz on behalf of Mark Strohfus, Great River Energy

**Kristin Lenz**

**Senior Project Manager**

612.924.3962 direct

763.913.4740 mobile

[kristin.lenz@merjent.com](mailto:kristin.lenz@merjent.com)



1 Main Street SE, Suite 300

Minneapolis, MN 55414

612.746.3660

[www.merjent.com](http://www.merjent.com)

This e-mail message is intended to be received only by persons entitled to receive the confidential information it may contain. E-mail messages from Merjent, Inc. may contain information that is confidential and legally privileged. Please do not read, copy, forward, or store this message unless you are an intended recipient of it. If you have received this message in error, please forward it to the sender and delete it completely from your computer system.

**NOTICE TO RECIPIENT:** The information contained in this message from Great River Energy and any attachments are confidential and intended only for the named recipient(s). If